VOLPLANE
SEVENTY ONE

GEN

ALLEN COUNTY PUBLIC LIBRARY
3 1833 01862 9193

GC
977.102
AK73VO,
1971

Digitized by the Internet Archive
in 2011 with funding from
E-Yearbook.com

http://www.archive.org/details/volplane1971fire

1971 VOLPLANE

Volume VII

Harvey S. Firestone
Senior High School
333 Rampart Avenue
Akron, Ohio 44313

ALMA MATER

The hallowed name is Firestone;
We sing our praise to thee.
Of all our days at Firestone
We'll think eternally.
Your faith we command
As proudly we stand
And pledge our loyalty.
For Firestone High
Our love will not die;
We give fidelity.
For Firestone victorious,
For sons both brave and bold,
For love of Alma Mater,
All hail to the green and gold.

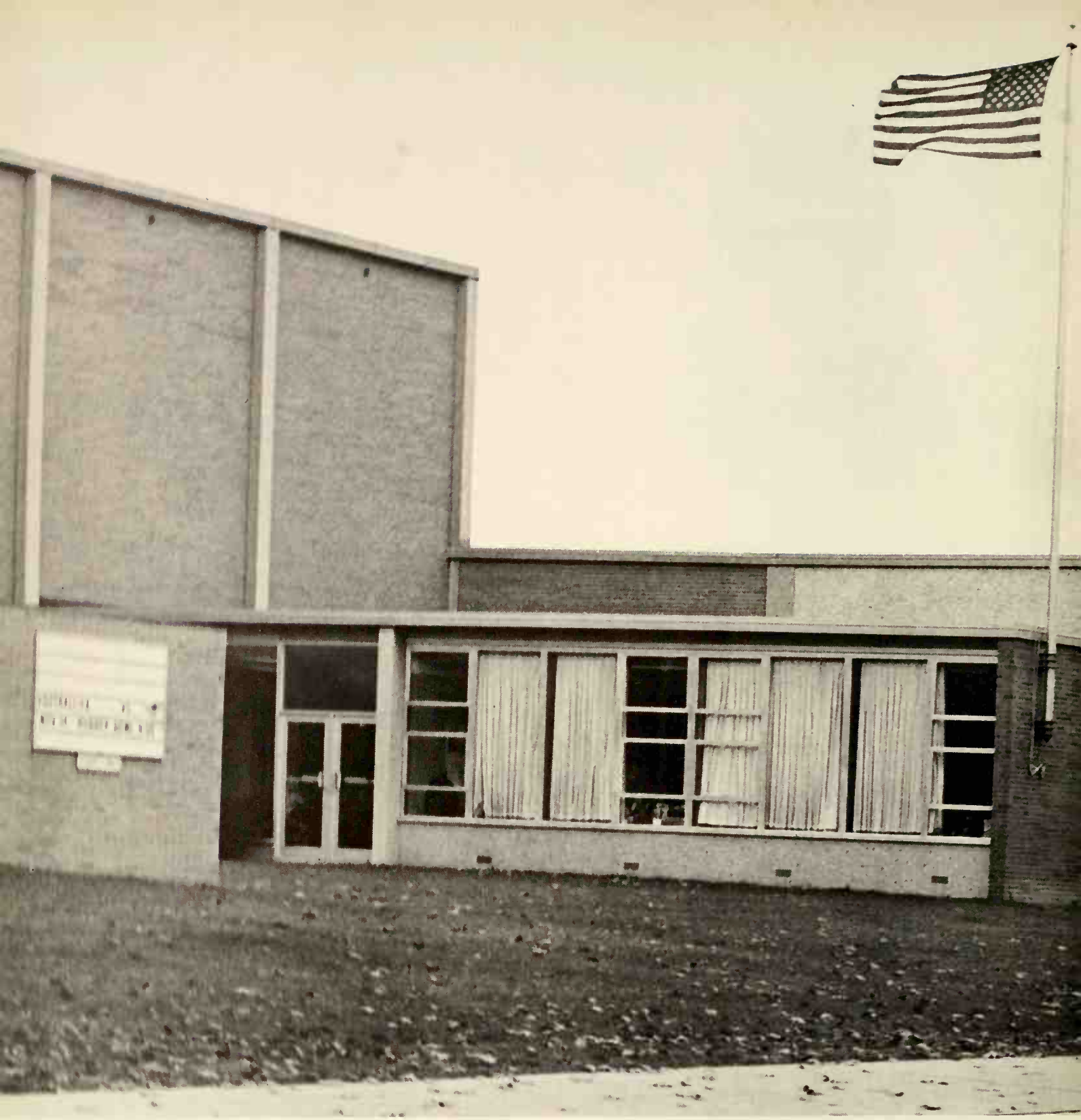

INTRODUCTION
Page 1

ADMINISTRATION
Page 16

ACTIVITIES
Page 38

TABLE OF CONTENTS

UNDERCLASSMEN
Page 96

SPORTS
Page 122

CLASS OF 1971
Page 152

ADVERTISING
Page 216

1971. . .

A YEAR OF CHANGE

1970-1971 . . . a new decade emerges. Reflecting an age of growing awareness and public concern, this Firestone school year is distinguished by its student involvement and support in new ideas and projects. A continual transition from old ideas to new contribute to an ever changing atmosphere. For Firestone High, 1971 is indeed the beginning of a new decade and truly a year of change.

SNOW

RAIN

SHINE

Greater student freedom in dress, open lunch and ninth period study hall dismissal . . . entertaining concert to provide funds for a Peace Corps school . . . newly innovated United Community Council Volunteer project . . .

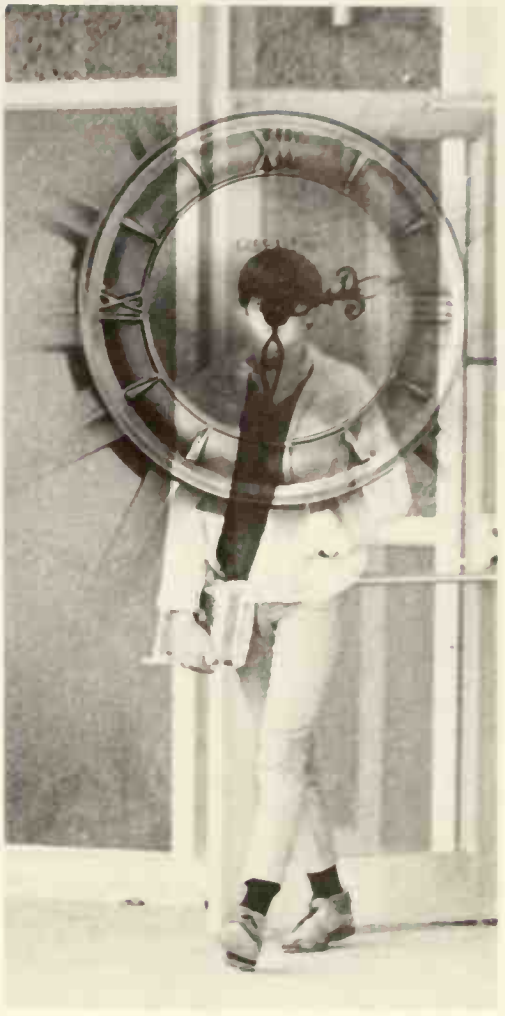

Firestone Changes With the Times

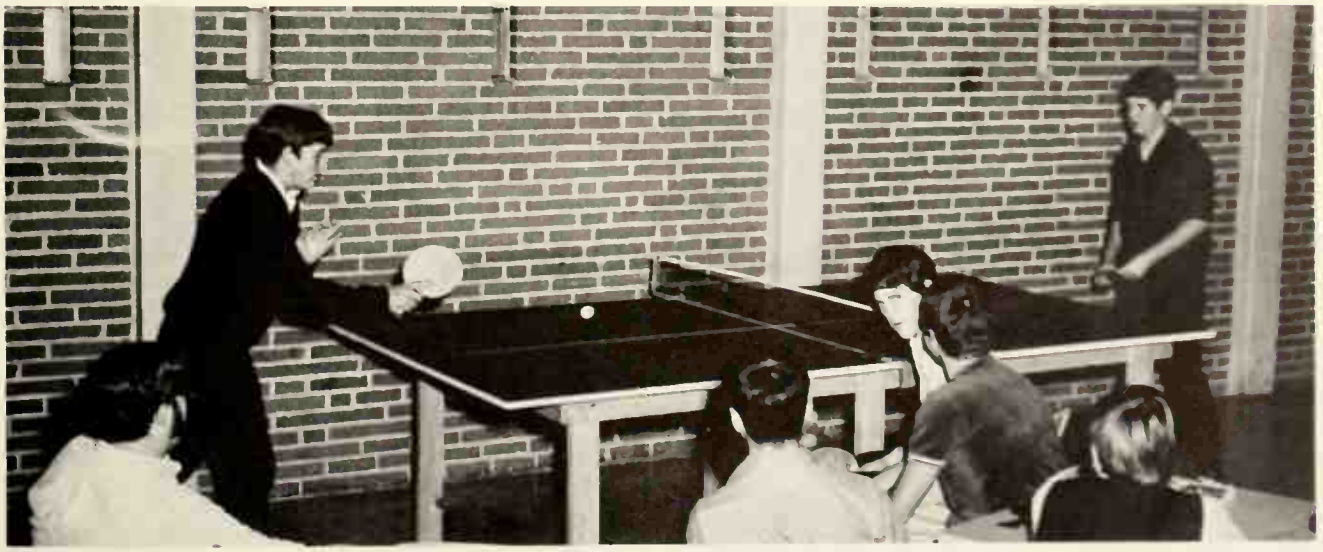

Academic Opportunities

Increase in Variety and Volume

Firestone continually remodels its curriculum and teaching patterns . . . a wider range of choice is available in chemistry, English and Russian courses . . . unconventional classes such as drama, humanities and film-making are offered . . . mini courses allow students to use their free time for additional study . . . Falcons appreciate a change of atmosphere through access to the student center, the study carrels and the library . . . Occupational Work Experience (O.W.E.) affords the opportunity to learn business procedures through morning classes and an actual afternoon job . . . team teaching provides advantages for students and teachers . . . boys partake in customary girls' classes . . . seniors have the option to participate in gym and swimming classes . . . seniors eagerly look to their future by considering further educational or vocational careers . . .

Spirited Falcons are behind their teams all the way . . . spirit machine, cheerleaders, band and majorettes are incentives . . . a kaleidoscope of novel ideas heighten student involvement and enthusiasm . . . to promote unity the student body sits on one designated side of the gymnasium at pep assemblies . . . spunky skits and traditional events trigger team support . . . bowling and soccer teams add to the growing roster of sports . . .

Novel Ideas

Help Boost Falcons' Spirit

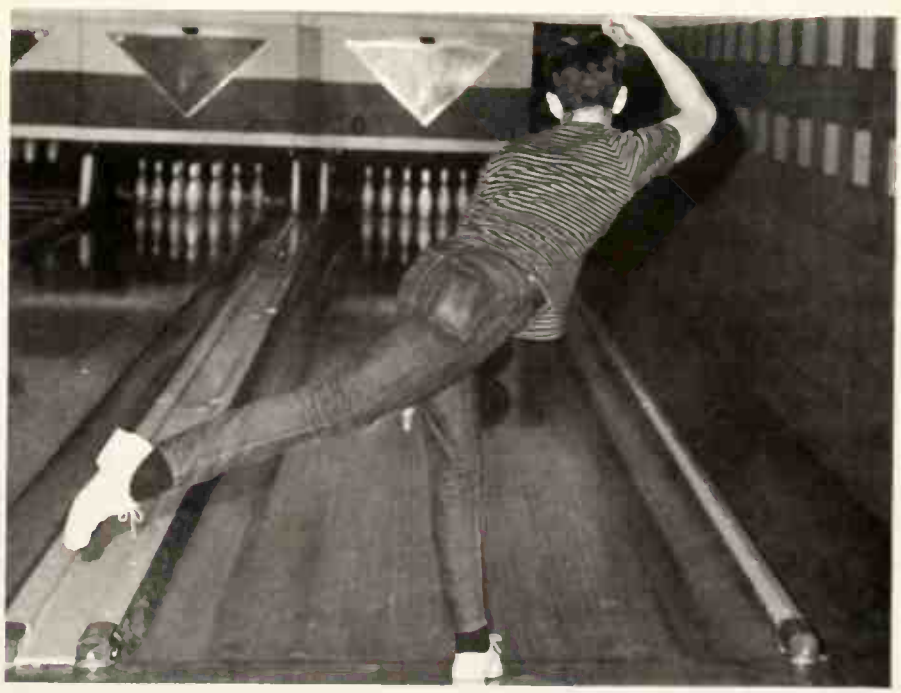

New Faces Intensify a Year of Change

A variety of new faces and personalities create interest in the halls of Firestone . . . these individuals are seen in administration, faculty, athletics and student body . . . newcomers to the capable faculty help maintain the established high scholastic standards . . . a large sophomore class adjusts to the hectic daily life of high school . . . a concerned principal guides the faculty and the student body, stimulating pride in our school . . . swimming, tennis and basketball departments and teams feel the influence of a change in coaching personnel . . .

ADMINISTRATION

ADMINISTRATION

Introducing Our New Principal-

JOSEPH FRIEDMAN
Kent State University

Mr. Joseph Friedman is Firestone High School's new principal. Since the beginning of the 1970 school year, he has played an important part in Firestone's academic and social life. He has initiated several changes enabling Firestone to conduct its business more efficiently.

Mr. Friedman taught English and journalism at Kenmore High School for nine years. He became the assistant principal of Kenmore in 1963.

Mr. Friedman is quoted as saying, "Man's greatest gift is his children. I'm fortunate that I shall have a very large family and my only reason for existing is to serve the needs of my Firestone family."

Whether he is seen in serious consultation with a teacher, advising a student, or dancing merrily at a pep assembly, Mr. Joseph Friedman commands the respect and admiration of the faculty and student body.

Dedicated to Firestone

Changes in Administration

CALVIN TRITT
Heidelberg College
Kent State University

Mr. Calvin Tritt, assistant principal, constantly strives to create and improve an atmosphere that encourages learning. He also handles the bookstore as well as being in charge of the distribution of students' text books.

Mr. Tritt has been assistant principal at Firestone since the opening of the school in 1962.

A shift of responsibilities has taken place in the administration of FHS. This year, Mr. Michael Barich is charged with the handling of all disciplinary and attendance problems that occur throughout the day. With the assistance of his secretary, Mrs. Joyce Ewell (pictured on page 23), Mr. Barich keeps the attendance procedures at Firestone running smoothly and efficiently.

MICHAEL M. BARICH
University of Akron

Seek Discipline and Organization

INEZ SCHMIDT

ALICE SCOVILLE

JEANETTE MIRMAN

The office remains organized and efficient thanks to FHS secretories Mrs. Jeanette Mirman, Mrs. Inez Schmidt ond Mrs. Alice Scoville. Incoming phone calls, oppointments for Mr. Friedman ond Mr. Tritt, report cards and complaints are all part of the job of the secretaries at Firestone.

Counselors Extend Guiding Hand

RUTH ARLINE COURTNEY
Mount Union College
Case Western Reserve
University af Pittsburgh

PHYLLIS JAY LERCH
University of Akron

Counseling is essential to the high school student. Miss Phyllis Lerch, Miss Ruth Courtney ond Mr. Kay Fluke constitute the guidance team at Firestone. As the sophomores find themselves in the midst of new and strange surroundings, the counselors guide them to the proper selection of courses of study for their high school years. They help juniors to recognize the many opportunities of the future. When seniors are faced with the task of selecting a college or profession, they, too, are aided by the counselors.

KAY WESLEY FLUKE
University of Akron

EDNA DIEHL

ETHEL HICKS

Paraprofessionals--Necessity to FHS

JOYCE EWELL

MYRTLE STRICKLAND

English Serves as the Foundation

Firestone students have an opportunity to read great past and contemporary literature under the instruction of the English department.

Members of the English department teach basic literature to most sophomore classes and American literature to juniors and sophomore honors classes. In the past, senior and junior honors classes studied English literature. This has been changed so that seniors may now choose World literature, practical English or journalism for their English requirement.

In addition to regular English classes, Mr. David Robb and Firestone's debate coach, Mr. Thomas Smith, teach speech and drama. Miss Nancy Mettler and Mr. John Vandever are in charge of literary seminar. Mrs. Ruth Nilsson is the new Volplane advisor and Miss Joann Detzel is the newspaper advisor.

Miss Detzel, Mrs. Darlene Troyer and Mr. Robert Schlemmer are newcomers to Firestone's English department.

NANCY HOTCHKISS METTLER
Mount Holyoke College
Ohio State University
Case Western Reserve

SANDRA KENT
University of Wisconsin

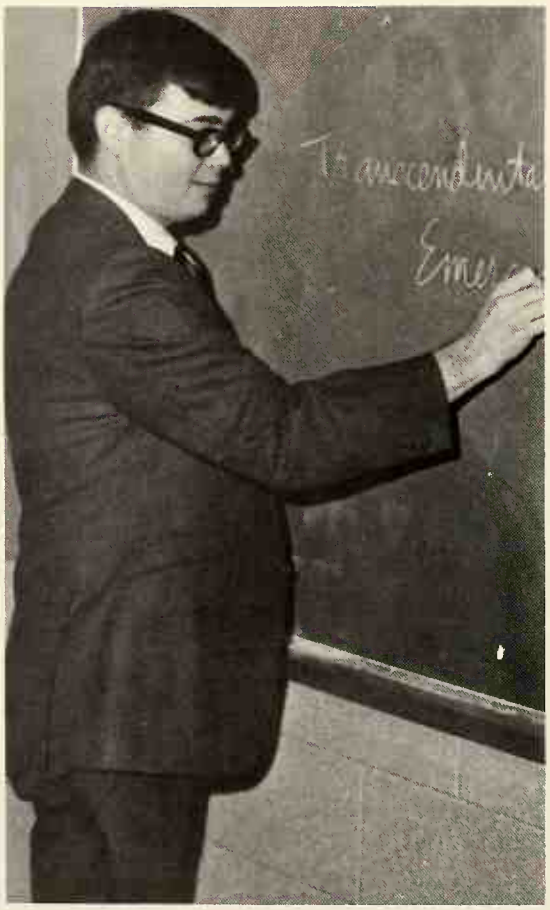

THOMAS D. SMITH
Morehead State University

DARLENE TROYER
University of Akron

for Communication

RUTH L. NILSSON
Kent State University
University of Dayton

ROBERT JAMES SCHLEMMER
Kent State University

EARL D. LOVE
Kent State University

DAVID P. ROBB
Kent State University
University of Akron

JOHN DAWSON VANDEVER
Kent State University

JOANN DETZEL
University of Akron

Learning From Our Past;

JEANNE CECILE KLOCKER
University of Akron

VIRGINIA D. BARBIERI
Mundelen College
University of Akron

Learning from the mistakes of the past, working to understand the present and striving to overcome the future are the foundations upon which the required history courses of Firestone are based. Sophomores get an overall view of the past by taking world history, taught by Mrs. Virginia Barbieri, Miss Jeanne Klocker and Mr. Robert Whitney. Focusing on the events of America, juniors take American history, taught by Miss Klocker, Mrs. Mary Anne Nebiker and Mr. William Turanchik. Seniors concern themselves with our govenment by taking problems of democracy, taught by Mr. David Marshall, Mr. Ronald Snider and Mr. Michael Barich (pictured on page 20). In addition, sociology, economics, world geography and humanities can be pursued by the history student this year.

WILLIAM TURANCHIK
Kent State University

THOMAS F. MYERS
University of Akron

Working Towards Our Future

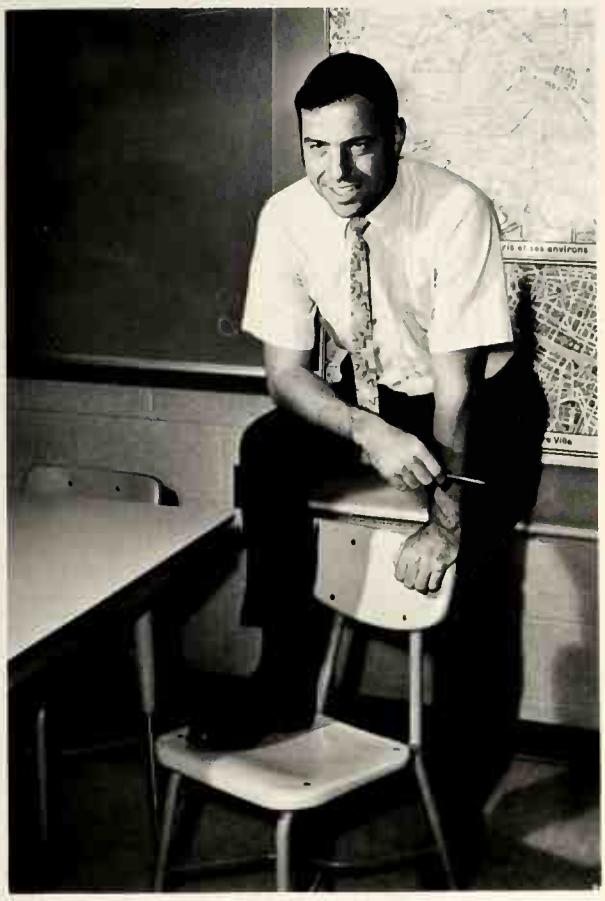

DAVID MARSHALL
Bowling Green University

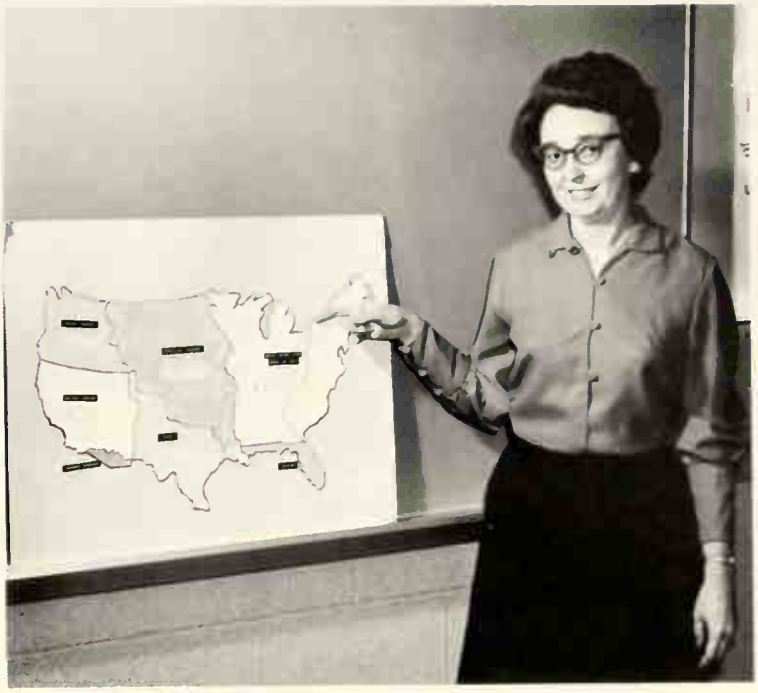

MARY ANNE NEBIKER
Florida State University

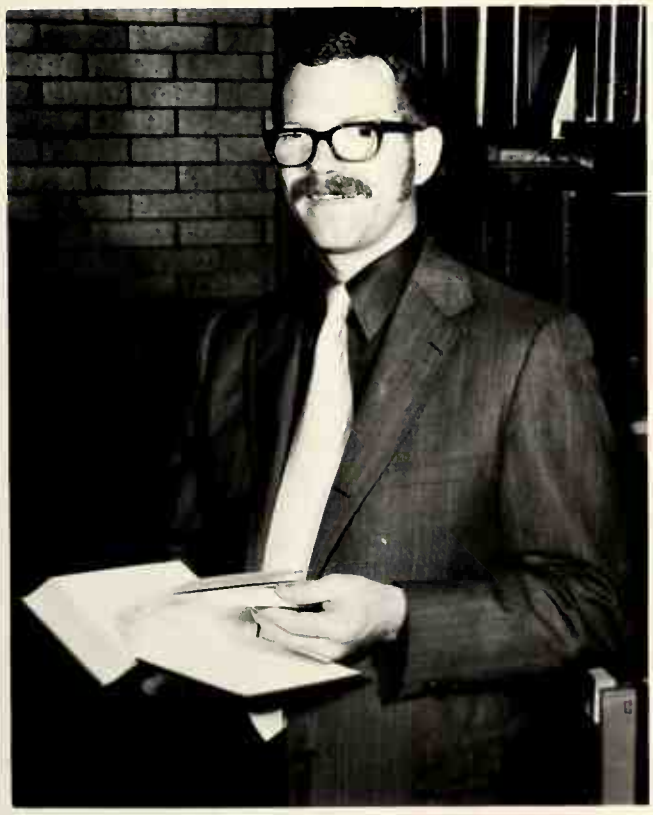

ROBERT J. WHITNEY
University of Akron

RONALD G. SNIDER
University of Akron
Case Western Reserve

Creativity and Music Challenge the Imagination

Students at Firestone are given the chance to set their creativity in motion by pursuing various art and music courses. Mr. Denis Chasek teaches sculpture, ceramics and crafts, while Mr. Jere Culver instructs graphic art, which includes painting, printmaking, drawing and design. Mr. Joseph Lentine and Mr. Arnold Thomas constitute the music team — vocal and instrumental. Aside from directing the various choirs at Firestone, Mr. Thamas teaches music theory and music histary. Mr. Lentine directs the concert band and the marching band. Film making is a new course offered this year at Firestane and is taught by Mr. Charles Garrett. Through these courses, the student at Firestone can spend time each day developing his own special talents.

CHARLES J. GARRETT
University of Akron

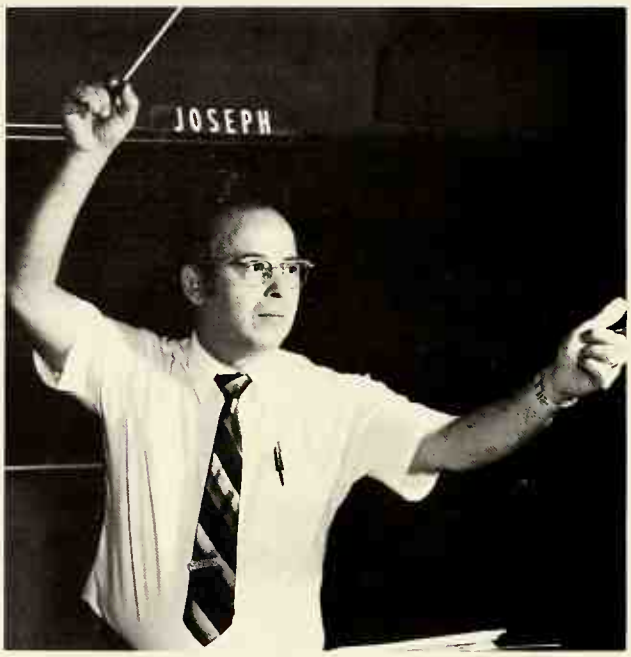

JOSEPH P. LENTINE
Indiana University
University of Akron

ARNOLD R. THOMAS
Ohio Wesleyan University

DENIS F. CHASEK
Kent State University
Columbia University Teachers College

JERE A. CULVER
Cleveland Institute of Art
Kent State University

MARIA TODOROVIC
University of Akron

BRUCE BLAKE
Ohio University
Kent State University

WILLIAM FILEY
University of Akron
Kent State University

DIANE EVE SUCHAN
Ohio University
Kent State University
University of Strasbourg

Communication Leads to Understanding

In order for communication to evolve, a language must be utilized. Therefore, Firestone offers the student an opportunity to study French, Spanish, German, Latin and Russian. French is taught by Mr. William Filey and Mrs. Diane Suchan. Mr. Donald Hanlon, Mrs. Maria Todorovic and Mr. Filey make up the Spanish team and Mr. Bruce Blake teaches Latin. German is taught by Mrs. Todorovic and Mr. Robert Schlemmer (pictured on page 24). Russian is taught by Mr. Ronald Snider (pictured on page 27). Through these courses, the student is able to study the language of the people and the culture of various countries.

DONALD T. HANLON
University of Akron
Middlebury College

Science and Mathematics

The study of mathematics can be explored in depth at Firestone. Math courses offered are algebra, geometry, elementary functions, math analysis, calculus and technical math. Teaching geometry are Mr. Waldemar Bender, Mr. Virgil Yehnert, Mr. Danald Nutter and Mr. Alexander Rachita. Students who choose to take algebra are instructed by Mr. Nutter, Mrs. Dorothy Vance, Mr. Bender or Mr. Yehnert. In addition, Mr. Rachita teaches calculus and analysis; Mr. Nutter teaches technical math and Mrs. Vance instructs elementary functions. All of these courses aid the student toward systematic and organized thinking.

VIRGIL E. YEHNERT
Miami University

DOROTHY L. VANCE
Heidelberg College
University of Akron

ALEXANDER RACHITA
College of Wooster
University of Akron

DONALD J. NUTTER
Kent State University

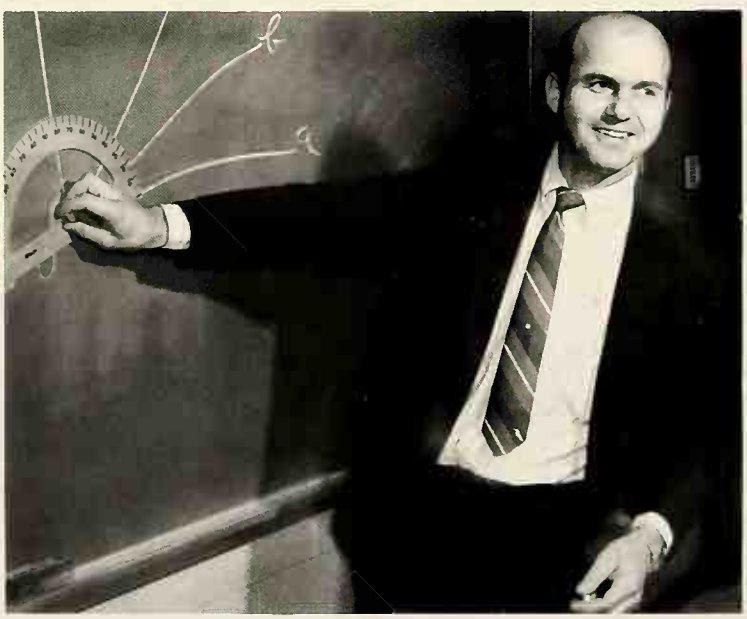

WALDEMAR BENDER
University of Akron

Logically Search for Truth

The study of science offers a better understanding of the world around us and a closer step toward logical thinking.

Firestone's science department offers biology, chemistry, physics and physical science courses.

Biology, offered to sophomores only, is taught by Mr. Robbert Wallace. (Pictured on page 34)

In addition to the regular chemistry course taught by Mr. William Hunt, general chemistry has been innovated this year. This course, taught by Mr. Charles Weiss, studies the practical aspects of chemistry as opposed to the theoretical concepts of regular chemistry.

Physics is taught by Mr. Gordon Johnson and is offered to juniors and seniors.

Physical science, open to juniors and seniors, is taught by Mr. Glyn Parker.

GORDON JOHNSON
Kent State University

CHARLES WEISS JR.
College of Wooster
University of Idaho

WILLIAM F. HUNT
University of Akron
Case Western Reserve

GLYN M. PARKER
University of Akron

VIVIAN GILLMAN
Wittenberg University
University of Pennsylvania

PAUL H. McKEEVER
Kent State University

EVELYN R. SMITH
Wilmington College

Firestone's Commercial Arts department gives students an opportunity to develop manual skills.

Mr. Paul McKeever instructs students in mechanical drawing, woodshop and metal shop.

Food classes, taught by Mrs. Vivian Gillman, teach the basics of nutrition and the preparation of food.

Mrs. Evelyn Smith teaches clothing construction and home decoration. This course teaches students to sew and create their own clothing and how to make their homes more beautiful.

Guides to Efficiency and Success

PATRICK J. McDONALD
University of Akron

SHERMA JEAN MYCOSKIE
University of Akron

THOMAS J. MAXIMOVICH
University of Akron

Commercial courses offered at Firestone help prepare students for the future, whether they are planning an immediate career in business or further study in college.

Typing and shorthand are taught by Mrs. Beatrice Laatsch and also by Mrs. Sherma Jean Mycoskie, a newcomer to the staff this year.

Mr. Gilbert Katz teaches bookkeeping and business law. Mr. Patrick McDonald instructs economics and business.

Mr. Thomas Maximovich returns to Firestone as the instructor for the new Occupational Work Experience program. This course enables students to attend classes in the morning and to work at various jobs in the afternoon.

BEATRICE LAATSCH
University of Akron

GILBERT KATZ
University of Akron

TULA COSMOGLOS
University of Akron
Columbia University
Teacher's College

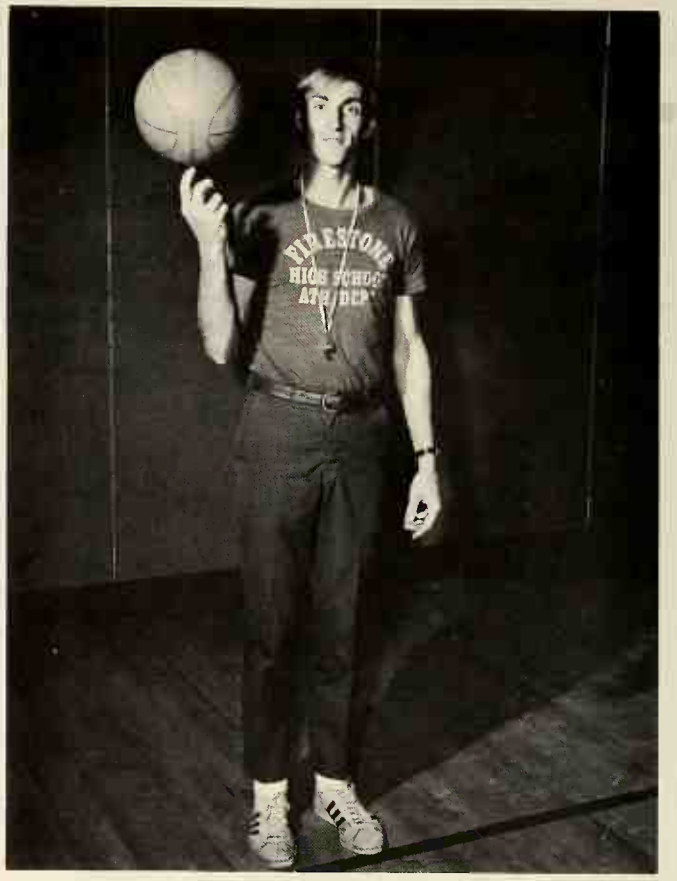

WILLIAM N. HEIDEMAN
University of Akron

Physical Education Program

Physical education and health classes at Firestone are designed to help students become healthy, well-rounded individuals.

Mrs. Judith White, Mrs. Sarah Dannemiller and Mr. William Heideman teach students techniques to improve their skill and coordination through the use of the pool and gymnasium facilities.

Juniors learn the values of first aid, correct driving practices and balanced diets in health classes which are taught by Mrs. Tula Cosmoglos, Mrs. Dannemiller, Mr. Jerry Sipka and Mr. Robert Wallace.

This year gym and swimming classes are optional for seniors.

SARAH DANNEMILLER
Kent State University

JUDITH ANN WHITE
University of Akron
Kent State University

ROBERT J. WALLACE
Miami University
Kent State University

Develops Character and Coordination

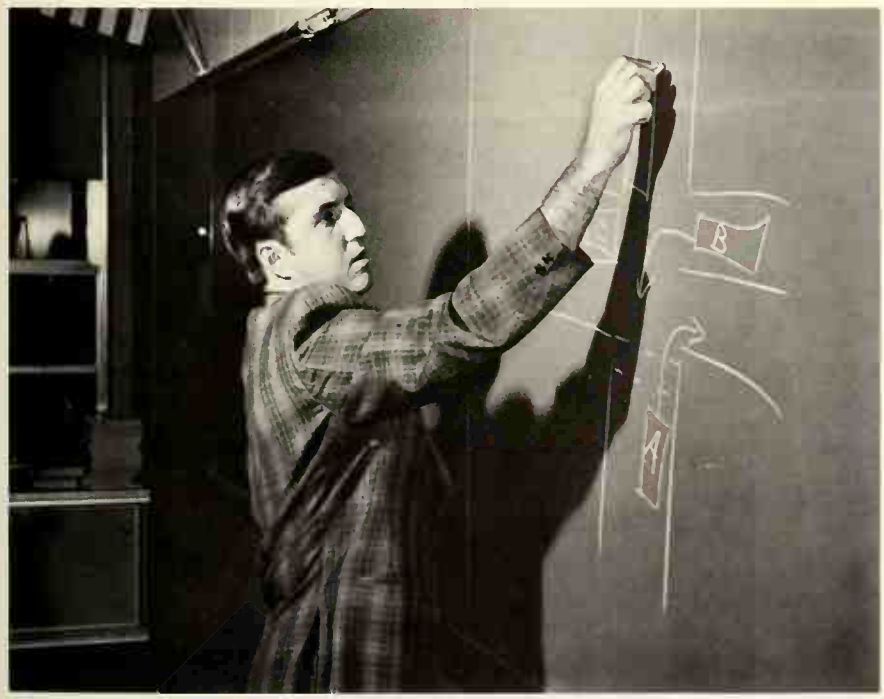

JERRY SIPKA
University of Akron
Kent State University

Library, Planetarium--Keys to the Unknown

Under the supervision of Miss Virginia Himebaugh, Firestone's well-equipped library offers a wealth of up-to-date information to the faculty and student body.

Our library has over 9,000 books and 79 magazines in circulation, receives three newspapers daily and has twenty magazines on microfilm.

In addition, the library boasts many types of audio-visual equipment such as stereo tapes, film strip viewers, slide making etographs, copy press and a microfilm projector which enables the library to store past magazine and newspaper information.

Firestone's planetarium offers an exciting tour of the stars to astronomy students from the Akron area.

Mr. Donald Hammett conducts this tour daily by transforming the fifty-foot planet dome into an immense sea of stars while giving informative lectures.

VIRGINIA HIMEBAUGH
University of Akron
Case Western Reserve

DONALD HAMMETT
University of Akron

Behind the Scenes . . .

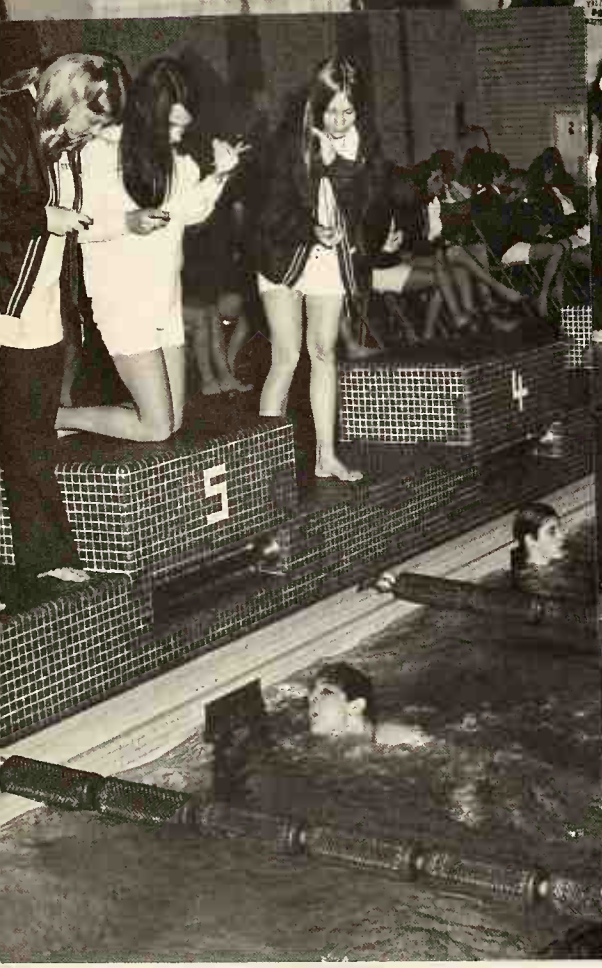

ACTIVITIES

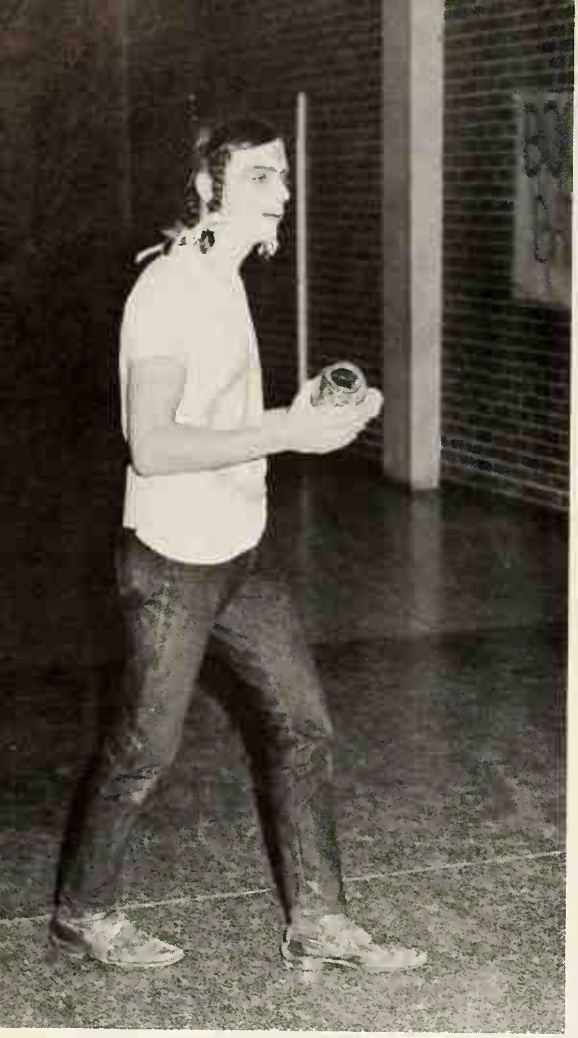

"Ugly Mon" Jim Medvedeff collects money for the Heart Fund, which became $100 richer as a result of the Ugly Man Dance sponsored by the Homeroom Reps.

Coalition Continues

Opinions and suggestions of the students are expressed through the Student-Teacher Coalition which was established last year. Recommendations of this body together with the faculty advisory and the administration determine the government of Firestone.

Senior Jim Medvedeff presided over the first semester of coalition and Mr. Alex Rachita the second semester. Coalition focused on improvements in the student center, which included the purchase of a coffee machine, and revised special study hall and classroom attendance.

STUDENT TEACHER COALITION — **Front Row:** S. Strachan, G. Lampos, J. Maguire, R. Sweet, S. Lowery, D. Pliskin, R. Benson. **Second Row:** B. Laatsch, G. Parker, D. Robb, T. Cosmoglos, J. Medvedeff, M. Todorovic, A. Rachita, K. Fluke, A. Dimit, A. Conger.

HOMEROOM REPS — Front Row: D. Hudson, T. Baker, P. Bortholomae, H. Essner, J. Steiner, C. Rankin, D. Mulvey, S. Waldman, C. Mulvey, B. Peterson. **Second Row:** J. Kaylor, J. Stout, S. Lovett, J. Brockway, J. Glass, P. Hineline, A. Lal, M. Fisher, B. Houston, K. Miller, D. Sakol, C. Postal, R. Weintraub, J. Zupke, S. Jone. **Third Row:** P. Labin, C. McCormick, M. K. Reynolds, J. Cook, L. Dumond, R. Carlson, J. Worrell (recording secretary), B. Brownfield (vice-president), Steve Strochan (president), C. Schlegel (corresponding secretary), B. Fulmer, R. Warner, M. LaCroix, G. Healey, E. Cochran, J. Bennett.

Its Crusade for Change

The "Fuzz" and the "Freaks" play basketball to raise money for widows of policemen killed in the line of duty.

Honors About Which to Write;

NATIONAL HONOR SOCIETY — Front Row: H. Brodbeck, F. Dannis, D. Pliskin, D. Woodhall, P. Parter, G. Miller, I. Chanan, L. Kelly, S. Lovett, C. Schubert, J. Kaylar, M. Cappelli, D. VanBuren. **Second Row:** B. Bowman, S. Bennett, C. Pamer, B. Hunter, S. Kesti, P. Williams, P. Kistler, S. Warner, P. Weygandt, H. Bellowe, B. Peterson. **Third Row:** J. Baradkin, M. L. Kunkle, S. Miller, K. Zateslo, W. Starcher, M. Adamek, C. Kauvar, P. Ferguson, G. Rosen, B. Newman, R. Blocher, J. Freeman. **Fourth Row:** A. Lucas, L. Weingartner, C. McGawan, D. Evans, C. Hrubik, S. Gordon, M. Nischt, S. Thomas, M. Duff, E. Norton, K. Bond, C. Resnik. **Fifth Row:** N. Roth, C. Bednar, P. Razewicz, P. Sacks, G. Norris, M. Sacks, J. Coberly, N. Keller, J. Worrell, K. Jacobson. **Not Pictured:** B. Morris.

Scholarship, leadership, character and service are the qualities which provided the basis of selection into National Honor Society. Students, ranking in the upper 25% of their class, ore voted upon by faculty members. The society, advised by Mrs. Mary Ann Nebiker, provides a tutorial service and handles the coat check at school functions.

In addition to the annual spring induction of juniors, this yeor the remaining eligible seniors were inducted in October.

Quill and Scroll is an international honorary organization for journalism students. Members must have written fifty newspaper column inches and place in the upper third of their class.

Voices of the students are heard through the publication of **Voices.** This student published magazine is a combination of creative thought, art and photography.

NHS OFFICERS — M. Cappelli (vice-president), D. VanBuren (president), H. Brodbeck (treasurer), J. Kaylar (corresponding secretary), F. Dannis (recording secretary).

Writers About Whom to Honor

QUILL AND SCROLL — Front Row: S. Bennett, R. Good, D. Yovich, C. Pamer, J. Borodkin, J. Singer, K. Bond, H. Essner, J. Chopman. **Second Row:** R. Leubitz, K. Waisbrot, S. Slavin, L. Sarkis, L. Kelly, M. Sacks, J. Lenox, T. Pinion, S. Lowery, J. Goldman. **Not Pictured:** G. Rosen, S. Willey.

VOICES — Front Row: S. Warner, M. Bermon, G. Rosen, B. Mozur, S. Willey (editor). **Second Row:** S. Thomas, J. Timmons, C. Pamer, J. Simonds, D. Ashmore.

Focus: A Means of Expression

FOCUS STAFF — Front Row: J. Lenax, H. Essner, G. Rosen (editor), C. Pamer (editor), C. Goodwin (editor), S. Willey (editor). B, Barton, J. Chapman. **Second Row:** T. Pinion, R. Holub, T. Rudick, L. Kelly, D. Brereton, P. Knight. **Third Row:** T. Gilliam, J. Crane, J. Singer, R. Good. **Not Pictured:** K. Bond, B. Coulter, B. Eckert, S. Lowery.

Many hours of work go into the production of the Firestone **Focus.** From writing, typing and the actual laying down of each article, to the final printed copy, a nucleus of fifteen people, advised by Miss JoAnn Detzel, record the news and views of students.

Every semester staff members are appointed to new positions in order to experience the variety of jobs that exist on a newspaper staff.

A new policy initiated this year permitted a non-staff member to submit articles for publication in the **Focus.**

Second semester co-editors Cindy Goodwin and Cheryl Pamer rush to meet the deadline.

FIRESTONE FOCUS

Firestone High School. 333 Rampart Akron, Ohio
Superintendent Conrad Ott Principal Joseph Friedman
Printed 10 times yearly

Editorial Staff: Editors Gary Rosen and Steve Willey; Page 1 Editor Leslie Kelly, Assistant Jenny Lenox; Page 2 Editor Cindy Goodwin, Assistant Jane Goldman; Page 3 Editor Howard Essner; Page 4 Editor Jeff Chapman; Page 5 Editor Cheryl Pamer, Assistant Reba Holub; Page 6 Editor Kim Bond, Assistants Bill Eckert and John Singer.

Copy Desk: Sue Lowery and Toni Pinion
Proof Readers: Rick Good and Terri Rudick
Headlines: Howard Essner
Sports: Denny Brereton and John Singer
Music and Drama: Bruce Barton
Cartoonist: Jeff Chapman
Photographers: Bill Coulter, Av Epstein Marvin Leventhal and Lenny Winer

Business Staff: Business Manager Jon Crane: Advertising Manager Rick Good: Circulation Manager Toni Pinion;
News Bureau: Pam Knight and Lisa Sarkis
Adviser: Miss Joann Detzel

Censorship Faces Public

The problem of censorship has hit
nd, more recently, radio stations
country.
There are no exact guidelines and
ust decide for itself what it feels
f its material.
An article is cens
tionable. But
expos
ter
tionable to the
the article supports a
does not agree with, or vi
will be objectionable to them. But
that effe
public no
ing and a novelty nu

Ex-Volunteer Assists Peace Corps Project

Majorettes Third in Competition

For the fi
Firestone
pet
Major-
est held at
Fourth High School,
Saturday, November 21.

Majorette squads from
three counties were i
to participate. All
were required to d
routines, marching,
Trophies and tit

Tennis Team Defends City Championship

irestone came in
d, while Wadsworth took
first and Ellet placed
second.
Individual competition
for the Tri-County squad
was also held. Out of the
fifteen semi - finalists, stone's
Marsha Cappelli, Wendy the
Starcher and Karen Zateslo tories
finalists. 5 and

By Jon Crane

tennis
1971 se
over No
Kenmore

Focus an Unused Opportunity

During the last five months, significant changes
been made in this newspaper.
First, in the beginning of the year, a new adv
was named--an advisor not tied to the cumbersome
out-dated journalistic rules of the past.
Second, a genuine attempt was made by the editors
remove all irrelevant and meaningless
replace them with

ibes FHS of 1981

Case Western Reserve Uni
versity and David's Na-
tional Merit Scholarship
grant is also applicable to
Case Western Reserve Uni-
versity

Ecological Cure

tly took an unprecedented li
against water po
t would ban all
(Phosphates a
ion - a devitali
an excess of nu
gae or other pla
le for fish ki
deaths" of Lak

ng contested ir
gent Association
al" substitutes
im would appear
onsidering there
less than substantial
phosphate - free products on the market th
tai an early phosphate substitute
be

products are: Topco. W
that effects ma
blic no matt

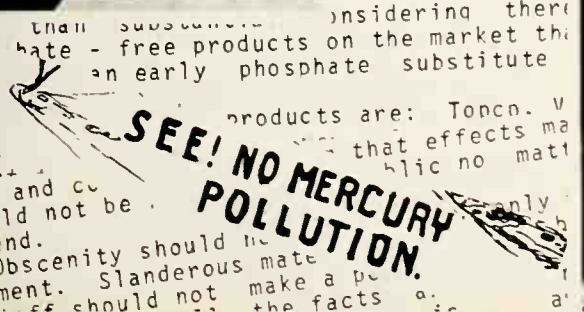

Soap
true and co
should not be
offend.
Obscenity should n
guement. Slanderous mate
should not make a pe
the facts a

Senior Exams Lack Meaning

As a senior approach

Volplane:

Volplane, taken from the French word meaning to soar or glide, represents the Firestone Falcon. Members of the Volplane staff, advised by Mrs. Ruth Nilsson, meet daily during the sixth period. Staff members willingly sacrifice additional hours during free periods and after school hours to take pictures, write copy and plan layouts. Every aspect of Firestone's yearbook is put together solely by the staff who designs and pastes down every page.

Co-editors Judy and Rita consult Mr. Leahy and find humor amidst yearbook chaos.

VOLPLANE STAFF — Front Row: J. Borodkin (co-editor), R. Leubitz (co-editor). **Second Row:** K. Waisbrot, M. Sacks. **Third Row:** R. Nilsson (advisor), S. Bennett, H. Brodbeck, K. Miller, S. Waxman, S. Slavin, C. Heinrick. **Fourth Row:** R. Blocher, J. Calderon, S. Thomas, D. Yovich, A. Singer. **Not Pictured:** R. Marris, L. Winer.

Captures Memorable Moments

Sheryl Waxman, Kim Miller, Bob Morris, Sherri Slavin and Margie Sacks partray a hard warking staff.

Creating an attractive faculty section proves to be a challenge far Adele Singer.

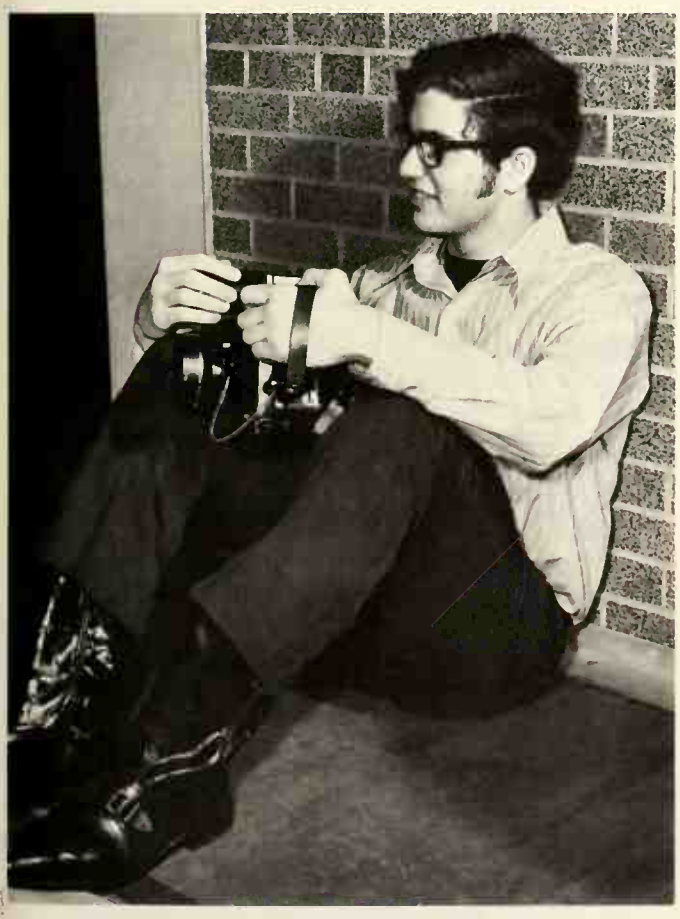

Photagrapher Lenny Winer finds a moment to escape the harassments of the staff.

Overseeing the subscription drive are Charlene Heinick and advisor Mrs. Ruth Nilsson.

A Time For Us

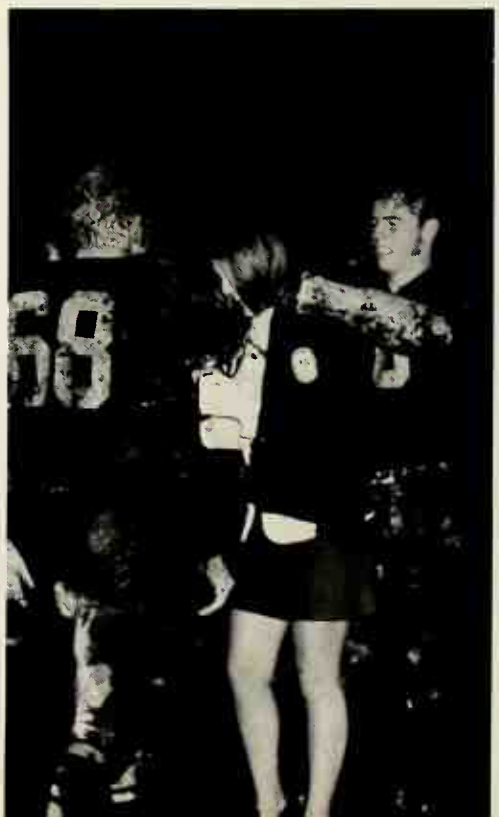

Homecoming festivities were initiated at a hard fought game against East, Friday, October 30. The exciting half-time presentation of the court revealed Karen as the 1970 Homecoming Queen.

The following night Firestone's cafeteria was transformed into a lovely dance floor, and couples enjoyed moving to the sounds of Mantissa. "A Time For Us" was beautifully sung by Janice Worrell while the court and their escorts were introduced.

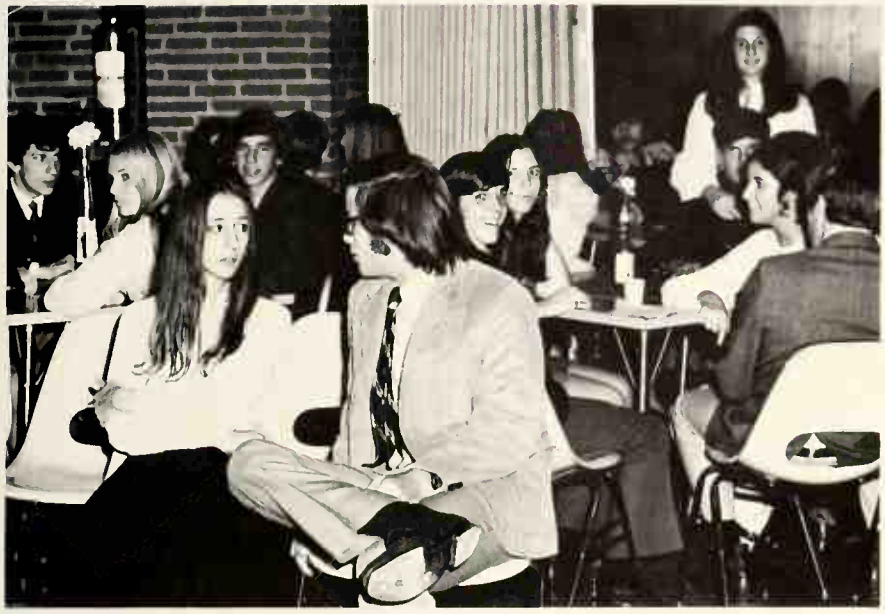

HOMECOMING COURT AND THEIR ESCORTS: Donna, Mike Louis; Mory Kay, Gary Lauis; Nancy, Chris Schubert; Susie, John Benninger; Shelley, Jahn Fiacca; Koren, Steve Spelmon; Morilyn, Ran Shoop; Lauren, Jim Chopman; Saran, Jim Conner; Sheilo, Andy Dimit.

1970 HOMECOMING COURT

QUEEN

Karen Zateslo

CROWNER

Shelley Bennett

SENIORS
Nancy Keller
Marilyn LaCroix
Sue Weller

JUNIORS
Lauren Bond
Sheila Fiocca
Saran Giovinozzo

SOPHOMORES
Donna Buxton
Mary Kay Reynolds

OFFICE WORKERS — **Front Row:** E. Awadalla, D. Woodhall, G. Leonard, S. Minster, P. Sacks. **Second Row:** K. Metz, S. Underwood, D. Kattan, B. Mazur, K. Waisbrot, I. Chanan, D. McDonold, P. McMurdo, C. Mantle. **Third Row:** G. Healey, C. Herz, F. Dannis, D. Gorbach, S. Slavin, V. Bahr, S. Hershberger, T. Bishop, L. Guinter, A. Lal, B. Fulmer, P. Bortz.

Dedicated Girls Volunteer Time and Service

COUNSELORS AIDES — C. Yehnert, J. Steiner, T. Smith, K. Jones,
Not Pictured: J. Lauer, P. Nuzum.

MR. BARICH'S WORKERS — Front Row: C. Velikoff, G. Leonard, K. Metz, J. Ewell. **Second Row:** B. Bowman, P. McMurdo, D. Woodhall, V. Bahr, G. Heoley, H. Heiser.

ATHLETIC SECRETARIES — Front Row: B. Dawley, J. Doering, N. O'Dell, B. Bennett, R. Weintraub, D. Branden. **Second Row:** M. Dalton, N. Colley, C. Linehan, S. Beis, C. Schlegel, L. Lugan, L. Schleicher. **Third Row:** M. K. Reynolds, S. Fiocca, E. Cochron, B. Brownfield, S. Bennett, C. Scovell, M. Domonski, L. Brown.

Generous Efforts of Workers

BOOKSTORE WORKERS — C. McGowan, D. Woodhall, P. Hineline, J. Kay, J. Oyster.
Not Pictured: M. L. Kunkle

LIBRARY WORKERS — Front Row: J. Levine, C. Yehnert, M. Mourot, C. Burnstein. **Second Row:** D. Woodhall, P. Modden, B. Hester.

Complete Daily Tasks

CAFETERIA WORKERS — Front Row: J. Abroham, D. Rockhald, B. Procaccio, D. Vandall. **Second Row:** L. Tyrell, V. Jackson, D. Pullem, J. Carrillon, T. Dolwick.

HALL GUARDS — Front Row: D. Foremon, Y. Brooks, A. Rogers, R. Sable, S. Bagby, J. Bowers, B. Brownfield, M. Berns, J. Shane, S. Liberman. **Second Row:** J. Hellyer, D. Trifonoff, G. Poar, C. Schlegel, S. Ballard, P. Hibbs, R. Darrell, D. Groham, H. Bellowe, B. Goldsmith. **Third Row:** A. Baranoff, R. Marks, S. Manassa, R. Bego, K. Sweeney, B. Barnhill, T. Vance. **Fourth Row:** M. Trepp, J. Cahoon, T. Preusse, J. VanAuker, H. Johnson, A. Kusnyer, M. Katzenmeyer.

Making of a Production...

FOOTLIGHTERS — Front Row: R. Sweet (president), A. Albright (vice-president), S. Liberman (secretary), G. Liberman (treasurer). **Second Row:** M. Patrock, H. Peterson, L. Zimmerman, L. Harper, P. Donovan, C. Ryan, L. Krainess. **Third Row:** B. Peterson, B. Barton, C. Schifman, J. Fee, D. Epstein, F. Gertz, P. Porter, J. Sturgis, N. Reaven.

Mr. Garrett, Sherri Liberman and Mrs. Richardson discuss the possibility of an affair between teacher and student in Stardust roles.

Dramatic ability falls under the name of Footlighters, a student directed organization advised by Mr. Blake and Mrs. Troyer. Ploys written or requested to be produced are submitted to this group for possible presentation. One such play, "Prodigal School," was written by Barry Peterson and performed at lunchtime for interested students. This year's major production "Stardust," a joint effort of teachers, students and PTA parents, was a one-night performance.

More Than Meets the Eye

STAGE CREW — Front Row: R. Campbell, S. Walrafen, T. Ireland. **Second Row:** G. Baker, J. Phipps, F. Toll, S. Lippitz, R. McClure.

VISUAL AIDS — Front Row: E. Jetter, S. Wallach, J. Larsen, S. Lefkovitz, B. Biasella, B. Swinehart, M. Adamek. **Second Row:** K. Miller, L. McCauley, D. Richardson, D. Palguta, Mr. Love, T. Rinaldo. **Third Row:** J. Hildreth, J. Riggs, S. Petersen, K. Menkle. **Fourth Row:** K. Vance, N. Goldberg, D. First, M. Cheplowitz. **Fifth Row:** M. Watt, B. Silver.

Polly and Jim masterfully handle their leading roles as Nellie and Emile.

THE CAST

Ensign Nellie Forbush	Polly Porter
Emile de Becque	Jim Chapman
Bloody Mary	Andrea Lucas
Luther Billis	Steve Dagilis
Lt. Joseph Cable, U.S.M.C.	Andy Dimit
Liat	Aleta Anthe
Capt. George Bracket, U.S.N.	John Geick
Commdr. Bill Harbison, U.S.N.	Bruce Barton
Stewpot	Jerry Reaven
Professor	Kevin Johnson
Henri	Charlie Schifman
Ngana	Rachael Sweet
Jerome	John Dagilis

Liat and Lt. Cable romantically exchange feelings of love.

South Pacific ... Some Enchanted Evening

As many pretty chorus girls occupy the stage, Honeybun steals the show.

Under the superb direction of Mr. Arnold Thomas and Mr. Joseph Lentine, The Firestone Music Department presented Rodgers' and Hammerstein's "South Pacific." The play opened filling the house November 20, and sailed successfully through the 21, 23 and 24.

"South Pacific," which takes place on the Pacific Islands during World War II, is the story of two civilian-servicemen romances. First, is the love affair between the middle-aged French planter Emile de Beque and a military nurse Nellie Forbush from Little Rock. Lt. Joseph Cable, encouraged by the scheming Bloody Mary, falls in love with a Tonkinese girl Liat.

Anxious officers await any news of Nellie's lost lover.

Bloody Mary carefully inspects sexy merchandise.

A captain's tense moment.

Stewpot and shipmates bellow out the wonders of Bali Hai Island.

Clubs of All Kinds—Speak Their Language

INTER-CLUB COUNCIL — **Front Row:** I. Chonon, T. Rudick, J. Worrell, G. Rosen, K. Jacobson, J. Doyle. **Second Row:** D. Somels, S. Willey, L. Kelly, B. Brownfield, A. Epstein, C. Resnik, R. Leubitz, J. Borodkin. **Third Row:** B. Hunter, D. Woodhall, S. Miller, J. Carillon, R. Sweet, B. Newmon, D. VanBuren.

Interclub Council, consisting of the presidents or leaders of every club and activity in Firestone, exists to coordinate and unify the clubs and their events. A calendar of meeting places and dates for each activity was constructed in order to avoid conflicts in scheduling.

SPANISH CLUB — **Front Row:** L. Kelly (president), S. Thomos (treosurer), K. Bond (vice-president). **Second Row:** J. Perry, G. Poor, J. Worrell, P. Knight, T. Pinion, C. Schlegel. **Third Row:** K. Jones, S. Bagby. **Fourth Row:** J. Chokreff, B. Bissinger, J. Nouse, C. Parner, E. Herbert, C. Fahey.

FRENCH CLUB — Front Row: K. Miller (vice-president), D. Epstein (treasurer), J. Doyle (president), J. Borodkin (secretary). **Second Row:** N. Roth, A. Singer, S. Brenner, P. Spink, G. Dorner, A. Leitch. **Third Row:** M. Potrock, C. Bednar, A. Lal, J. Marks, P. Fuller, B. Walter.

RUSSIAN CLUB — Front Row: D. Retikos, M. Miller, J. Blair, D. Wiedie, N. Dorsey. **Second Row:** M. Bezbatchenko, D. Torma, S. Lovett, H. Peterson, H. Gibson. **Third Row:** S. Nicholaides, L. Wolfe, R. Stalnaker, J. Theodore, E. Eyler.

FUTURE TEACHERS — **Front Row:** G. Janes, S. Waxman, K. Waisbrot (secretary), I. Chanan (president), C. Velikoff (vice-president), J. Barodkin (treasurer), P. Fuller. **Second Row:** J. Marks, R. Leubitz, S. Slavin, N. Rath, S. Rubens, P. Bartz, J. Cox, D. McDonald, P. Knight, J. Perry, K. Bond.

Who Knows What Tomorrow May Bring?

FUTURE SECRETARIES — C. Velikoff, D. Trifnoff, L. Thompson.

FUTURE NURSES — K. Coleman (secretary), J. Levine, M. Reiheld, P. Kistler (vice-president), T. Rudick (president), L. Rand (treasurer), J. Schwarz, D. Garbach, S. Zink.

RED CROSS — **Front Row:** B. Newman (president), J. Levine (vice-president), M. Domanski, K. Morra, D. Roe, J. Baker, J. Schwarz, S. Zink. **Second Row:** C. Donnis, A. Lal, C. Mantie, I. Chanan, C. Carter, C. Bryson, B. Houston, J. Daering, D. Evans. **Third Row:** K. Cunningham, C. Mathews, C. Riew, M. Potrock, J. Watson, C. Burnstein, D. McDonald, S. Kesti, L. Robertson. **Fourth Row:** A. Richards, S. Giorinozzo, D. Retikas, B. Trauben, B. Shapiro, C. Vegh, D. Trifonoff, C. Ellis.

Organizations Mirror Wide Range of Interests

ART CLUB — Front Row: C. Norman, C. Weizenberg, J. Kay (president), J. Scharra (treasurer), R. Adams, K. Caleman. **Second Row:** E. Zipper, M. Weingartner, D. Branden, L. Rabertson, C. Fahey, D. McDonald, A. Lal, N. Fleischer, S. Waldman. **Third Row:** L. Narman, L. Weingartner, A. Salladay, M. B. Sandrene, M. Reiheld, D. Richards.

Firestone's art department exhibits its city-wide competition.

CHEMISTRY CLUB — D. Stolitzka, E. Kiefer, B. Peterson, T. Lammertse, E. Eyler, P. Reed (sec.-treas.), J. Calderon, C. Resnik (vice-president), K. Jacobson (president).

TRI-HI-Y — **Front Row:** J. Kurlich, C. Watson, E. Steward, J. Popper, L. Krister, S. Lockshin, P. Porter, B. Bowman, K. Bond. **Second Row:** T. Yilling, L. Krainess, C. Vegh, J. Pshios, C. Pamer, S. Thomas, D. Woodhall, C. Carter, B. Dively.

Photo Club Masters Different Methods of Creativity

The Lamppost

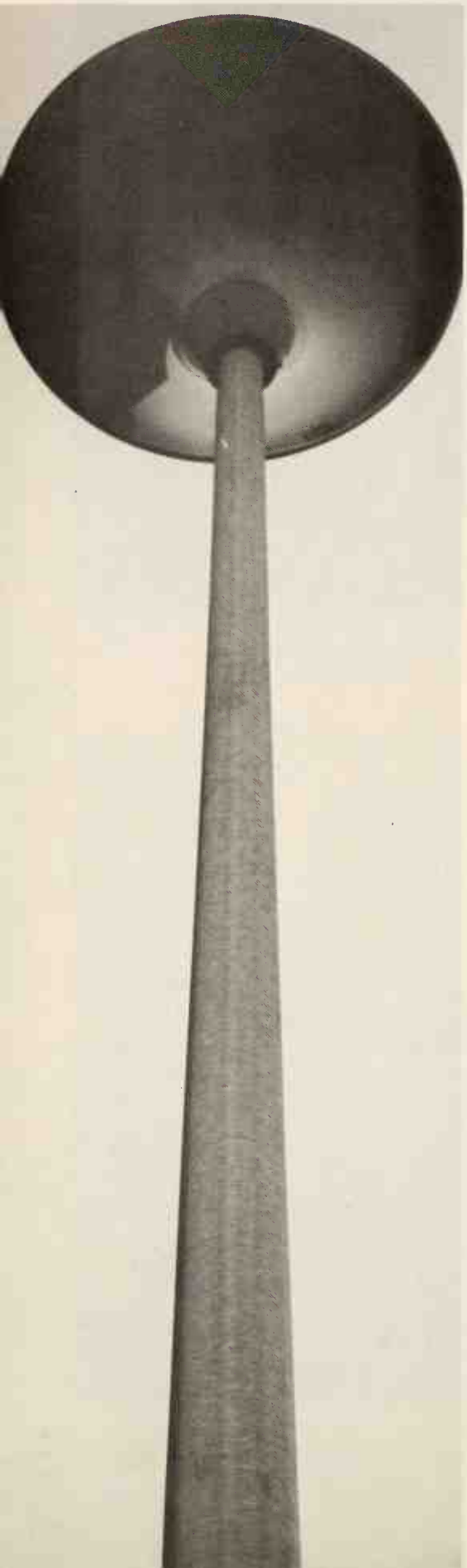

The Ladder

Silhouette by Solarization

PHOTO CLUB — Front Row: A. Epstein (president), B. Coulter (vice-president), M. Leventhal (treasurer). **Second Row:** L. Winer, J. Wootton, S. Lefevre, N. Dorsey, H. Peterson, E. Eyler.

Branching out

NFL Verbalizes Their Way to State Competition

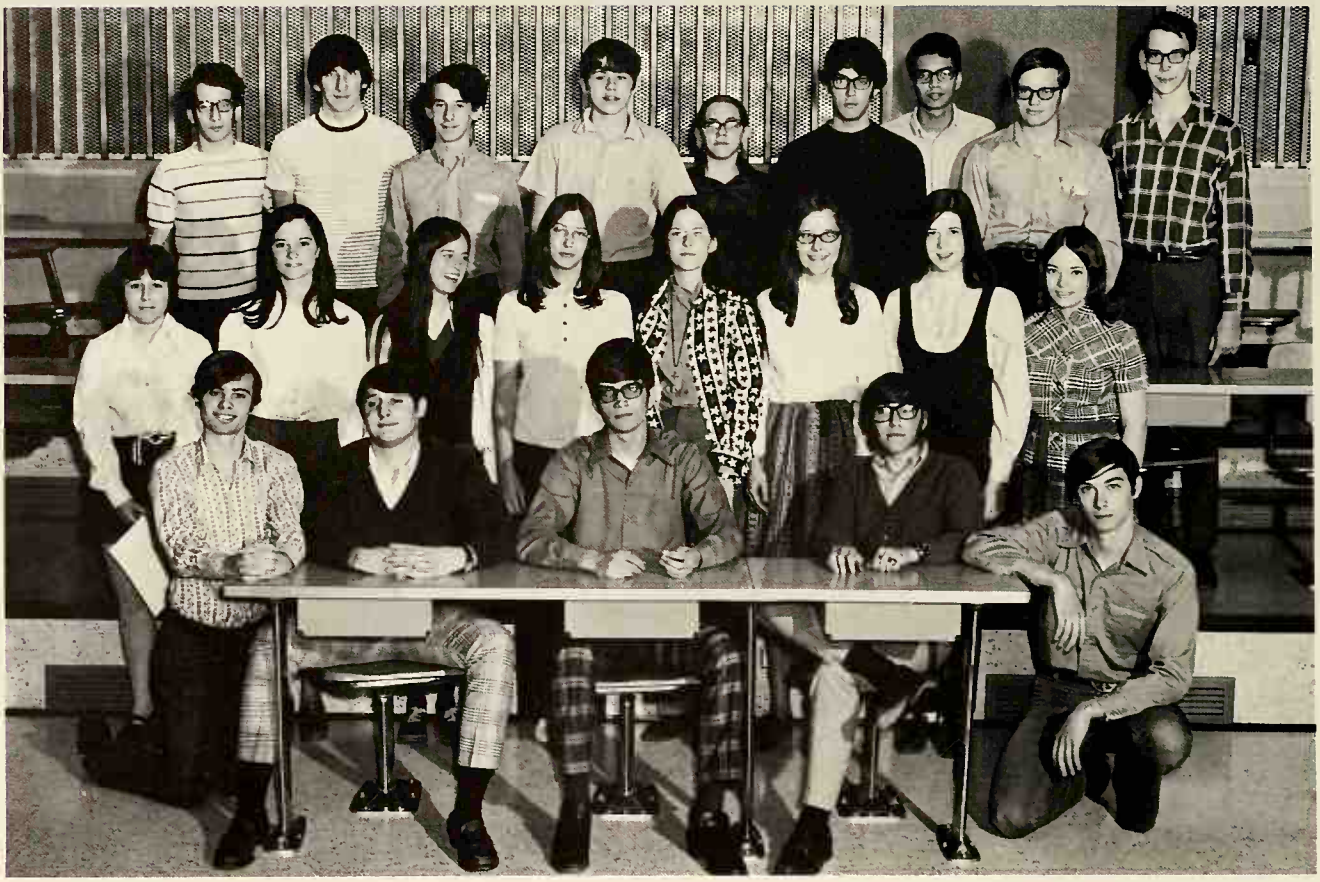

NFL — Front Row: S. Warner (treasurer), D. VanBuren (captain), D. Allen (second vice-president), G. Rosen (first vice-president), S. Willey (president). **Second Row:** G. Liberman, L. Zimmerman, A. Christian, A. Albright, H. Peterson, P. Spink, J. Sturgis, J. Timmons. **Third Row:** N. Reaven, A. Auerbach, R. Weissfeld, T. Denholm, R. Levatter, D. Kay, S. Awadalla, E. Eyler, D. Stolitzka.

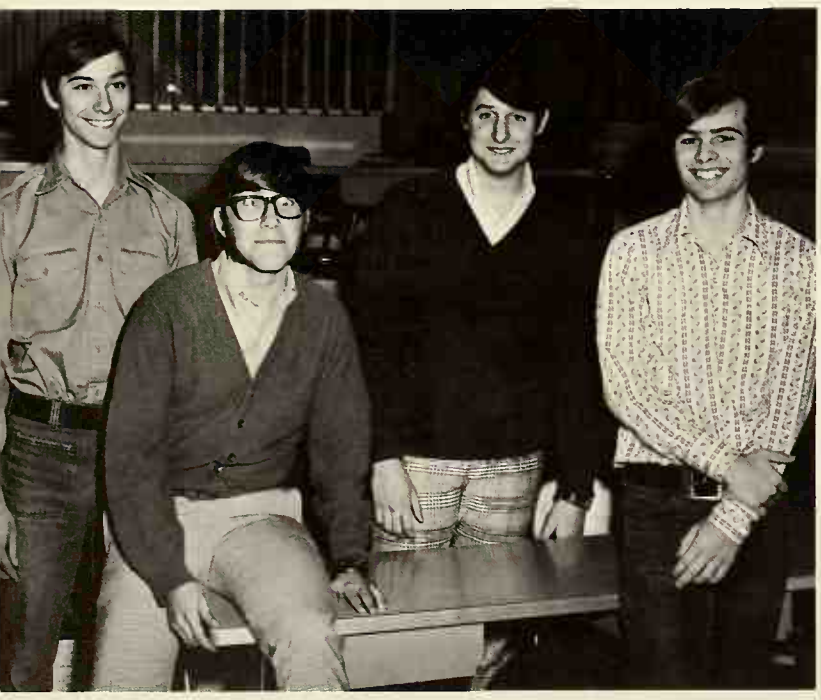

NFL VARSITY TEAM — Front Row: G. Rosen, S. Warner. **Second Row:** S. Willey, D. VanBuren.

The five NFL teams have proven their skills by winning aver twenty trophies in Firestone's name. Included in these honors are the district debate sweepstakes trophy and the title of ninth in the state, which was won by the varsity team.

David Ashmore, Robert Glickstein, Barry Peterson, Charles Resnik, Alex Stolitzka, members of the chess team, teach their skills and techniques to the members of their club. They are well qualified for they earned the title of second in the North Eastern Ohio chess tournament. This year's team has participated in city series competition and placed third in the city.

Alex Stolitzka concentrates on defeating his opponent Chuck Resnik, president of chess club.

Chess Players Challenge City Opponents

CHESS CLUB — **Front Row:** R. Levatter, C. Resnik, N. Dorsey, J. Schwarz. **Second Row:** D. Stolitzko, A. Stolitzka, D. Ashmore, M. Baker, B. Goldman, B. Peterson. **Not Pictured:** R. Glickstein, T. Knawles, P. Klein, B. Leubitz, D. Somels.

Reflections

. Firestone's cafeteria was a glistening spotlight of holiday spirit Saturday night, December 12. The annual Christmas formal with the theme "Reflections" was sponsored by the Music Department. The Johnny Nuzum Orchestra provided lively holiday tunes for the couples whose happy smiles reflected a most enjoyable evening.

Cheryl Dannis changes partners for a leisurely dance.

Debbie Roe and George Lothes are attracted by the decorations.

Happiness is Kathy Steffenson and Doug Shoop.

Couples at the winter formal reveal a festive mood.

GAA Excels—

GAA — Front Row: M. Messer, K. Cahoon, H. Peterson, P. Porter, M. Jackman, C. Bryson, D. Rae, L. Taylor, D. Trifonoff, C. Schlegel, L. Emich, L. Schaeffer. **Second Row:** M. Konstan, N. Chima, B. Dawley, J. Plazzo, B. Shoop, C. Rankin, Z. Baker, B. Phillips, D. Roe, J. Walsh, K. Williams, N. Anthe, B. Bishop, C. Mourat, C. Mantle. **Third Row:** B. Walter, S. Walrafen, M. Moeller, A. Salladay, J. Hildebrand, C. Sugar, S. Harrington, C. Yehnert (secretary), P. Williams (vice-president), D. Vandall (president), M. Adamek, L. Kesti, C. Renzi, V. Bahr, E. Herbert, L. Roth, S. Wilburn.

GIRLS VOLLEYBALL TEAM—Front Row: K. Cahoon, V. Bahr, P. Williams (captain), M. Adamek, D. Roe, D. Vandall. **Second Row:** C. Yehnert, C. Rankin, J. Baker. **Third Row:** J. Walsh, C. Ellis, B. Dawley, S. Harrington, M. Moeller.

Girls Athletic Association is involved in sports activities in and out of school.

The volleyball team won their way to city playoffs with a 4-1 record. In the final match the girls were defeated by Kenmore, placing Firestone third in the city.

A fantastic undefeated girls' basketball team captured the city title in a championship game against North, 29-27. The girls' victory was celebrated by a "free afternoon" in school.

Girls Grab City Title

GIRLS BASKETBALL TEAM — Front Row: M. Messer, P. Williams, K. Cahoon, S. Walrafen. **Second Row:** M. Kanstan, A. Salladay, B. Dawley, J. Walsh. **Third Row:** K. Williams, C. Ellis, D. Vandall (captain), E. Herbert, S. Harrington, D. Trifonoff.

Proudly accepting the Touchdown Club Award for the Girls Basketball team is Captain Debbie Vandall.

I've got it!

New Activities Initiated as Others Continue Successfully

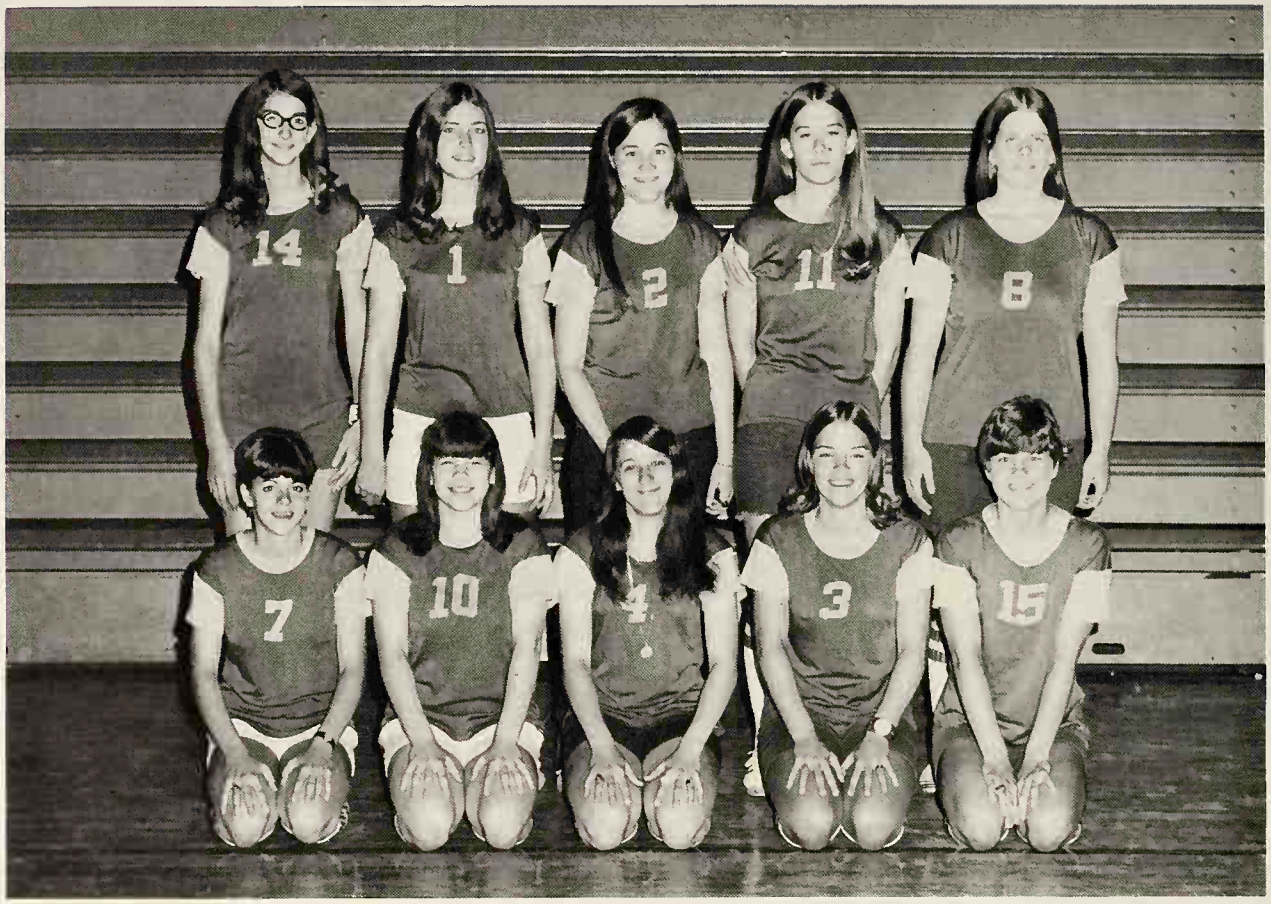

GIRLS' TRACK TEAM — **Front Row:** C. Yehnert, J. Walsh, D. Trifanoff (captoin), J. Hilton, S. Harrington. **Second Row:** B. Hester, E. Herbert, D. Vandall, B. Dawley, A. Leitch.

GYMNASTIC TEAM — C. Mawrat, C. Bryson, L. Emich, S. Bagby (captain), L. Taylar, B. Bishop, L. Schaeffer, C. Schlegel.

SOCCER CLUB — Front Row: T. Denholm, R. Schatt, M. Manning, P. Weygandt, T. Dewitt, A. McAllisten, S. Rass, J. Carillon (co-coptain), Ed Kiefer (ca-coptain), G. Jones, M. Chattin. **Second Row:** D. Ashmare, D. Denholm, K. Lane, R. Mullen, B. Raaney, F. Force, T. Davis, D. VanBuren, M. Oyler, J. Hastings.

GIRLS SWIM TEAM — Front Row: G. Strickler, N. O'Dell, L. Vucovich, B. Brownfield, F. Dannis, N. Colley. **Second Row:** N. Stair, N. Keller, N. Luffman, S. Clark, K. Morris, G. Norris, J. Doering. **Third Row:** P. Davidson, L. Schleicher, M. Horning, J. Hilton, S. Beis, B. Dettling.

Bubbly Followers Boost Mighty Men

BOOSTER CLUB

F-CLUB

Selling candy after school is one of the many Booster club activities.

Chosen for their ability and interest, Guard members keep time and records for the swim team and assist in teaching classes.

Throughout the school year Booster Club has encouraged and supported the athletic teams by attending games and painting signs. Through various fund raising projects, such as the sale of candy and Homecoming mums, Booster club has been able to earn a considerable profit to support their club's activities.

Guard Exhibit Precision Timing

GUARD — Front Row: P. Sumner, E. Bell, C. Scovell, P. McMurdo, M. Berns, D. Roe, J. Newman, J. Hilton. **Second Row:** L. Schaeffer, R. Laden, S. Kesti, N. Colley (team secretary), J. Doering (secretary), L. Kelly (treasurer), B. Brownfield (president), L. Emich, B. Phillips, G. Healey, B. Dettling. **Third Row:** M. Konstan, S. Wilburn, R. Carlson, K. Kurrelmeier, G. Strickler, B. Walter, T. Yilling, C. Rankin, J. Lenox, M. Horning, A. Kraus, P. Hibbs, P. Porter, B. Boucher. **Fourth Row:** S. Parker, D. Keller, S. VanBuren, B. Hunter, C. Watson, E. Kattan, L. Zurz, N. Stair, K. Zimmerman, M. Dalton, M. Adamek. **Fifth Row:** B. Dively, F. Dannis, L. Ostrov, L. Dumond, K. Morris, S. Miller. **Sixth Row:** M. K. Reynolds, L. Schleicher, C. Schlegel, G. Norris, N. Keller, J. Kaylor, A. Lal, C. Dannis, J. Steiner, R. Weintraub, T. Smith, L. Krister, S. Clark, L. Vucovich, C. Bryson, D. Rce, C. Renzi, M. Webb.

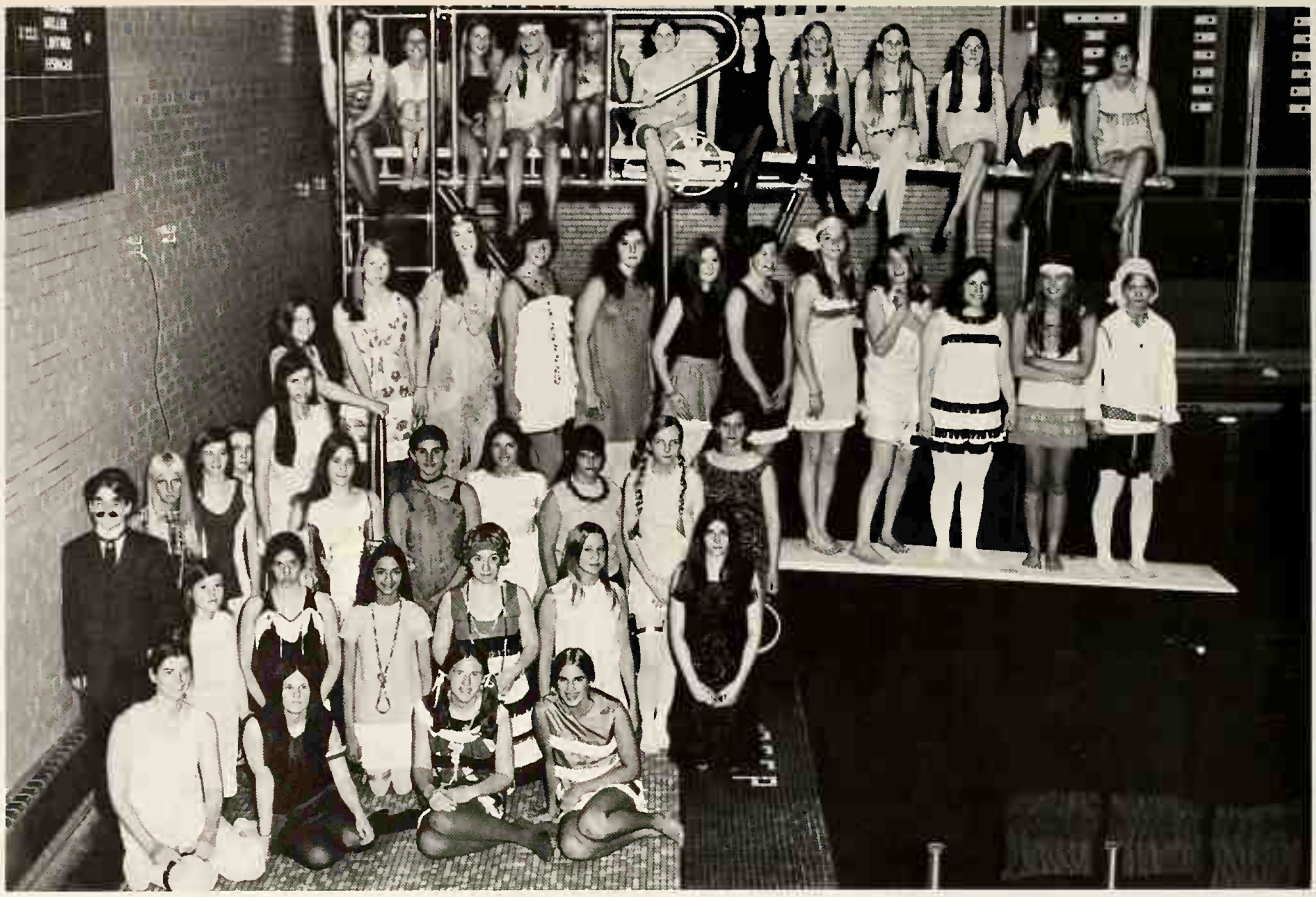

CATALINA CLUB — **Front Row:** K. Morris (president), P. Hibbs (synchronized chairman), S. Miller (secretary-treasurer), N. Stair (asst. synchonized chairman). **Second Row:** N. Keller, J. Lindsay, L. Ostrov, A. Lal, J. Steiner, G. Wajna, L. Guillod. **Third Row:** P. Knight, D. Garbach, L. Vucovich, K. Kurrelmeier, S. Clark, D. Retikas, B. Bowman, L. Zurz, E. Steward, M. Webb. **Fourth Row:** S. Worrell, L. Leidal, B. Boucher, P. Porter, B. Hunter, C. Bryson, N. Calley, J. Doering, S. Spelman, T. Yilling, C. Warson, S. Kesti. **Fifth Row:** J. Lenax, C. Suso, S. Johnsan, P. Brown, B. Brown, G. Watts, H. Merrow, T. Smith, N. Luffman, B. Bell, L. Bond, J. Whelton.

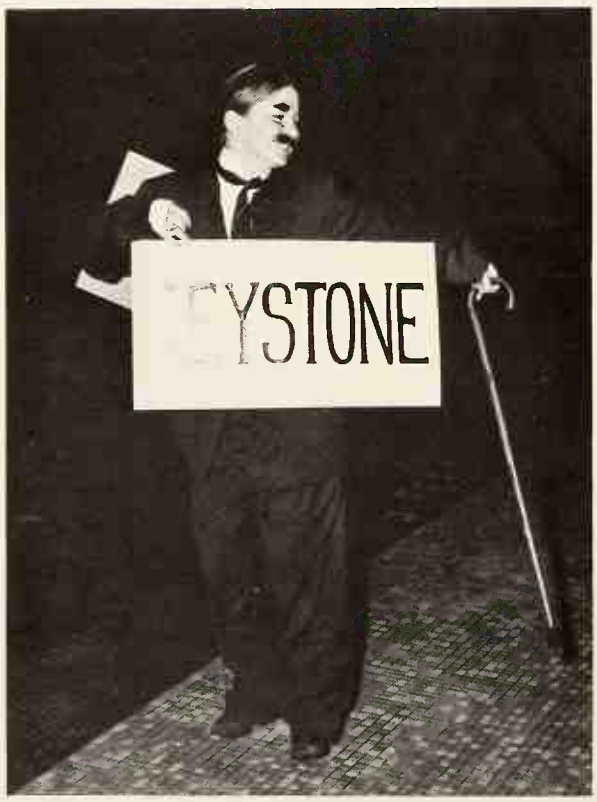

Charlie Chaplin, alias Nancy Keller, amusingly introduces each number.

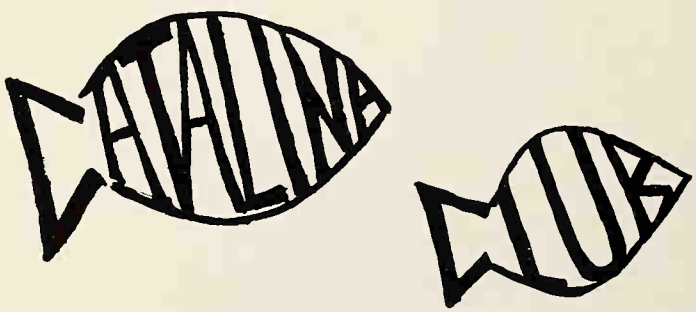

Roaring into the Twenties were the forty-four members of Catalina Club. These girls presented the major events of the 1920's in the sixth annual spring water show, April 30 and May 1 in Firestone's natatorium.

Members of the club were the choreographers of the thirteen numbers, and Penny Hibbs was synchronize chairman; Hal Hess was narrator.

This club is interested in developing skills and gaining experience in synchronized swimming. Membership is determined on the basis of tryouts in the fall. They are open to all girls maintaining a 2.0 grade average. Finnettes is a training group for Catalina.

Flapper Nancy Stair leads the cast in the Charleston.

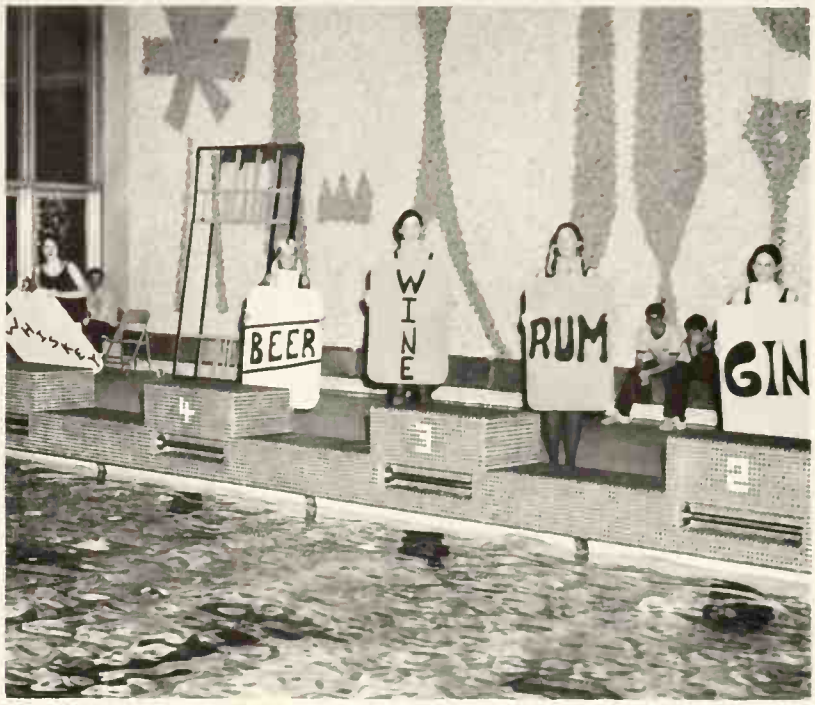

Heather Merrow, Pam Knight, Kim Morris, Sandy Miller, and Penny Hibbs perform bathtub gin.

A Roaring Tide of the Twenties

Roger Blocher and Pete Boggs entertain the audience during intermission with their stunts and exhibition diving.

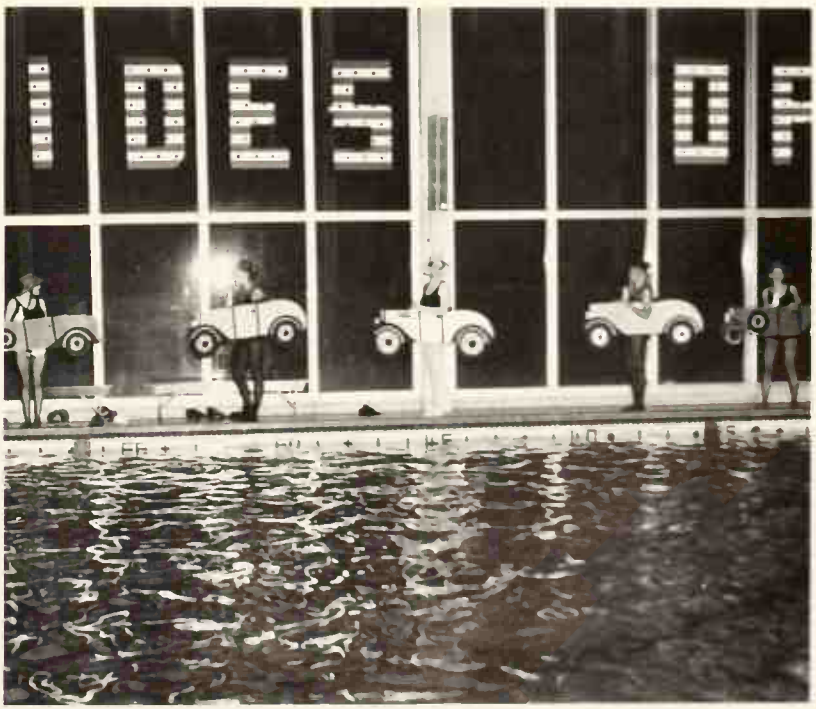

A new form of transportation, automobiles, becomes popular with these Catalina members.

Firestone Band Performs

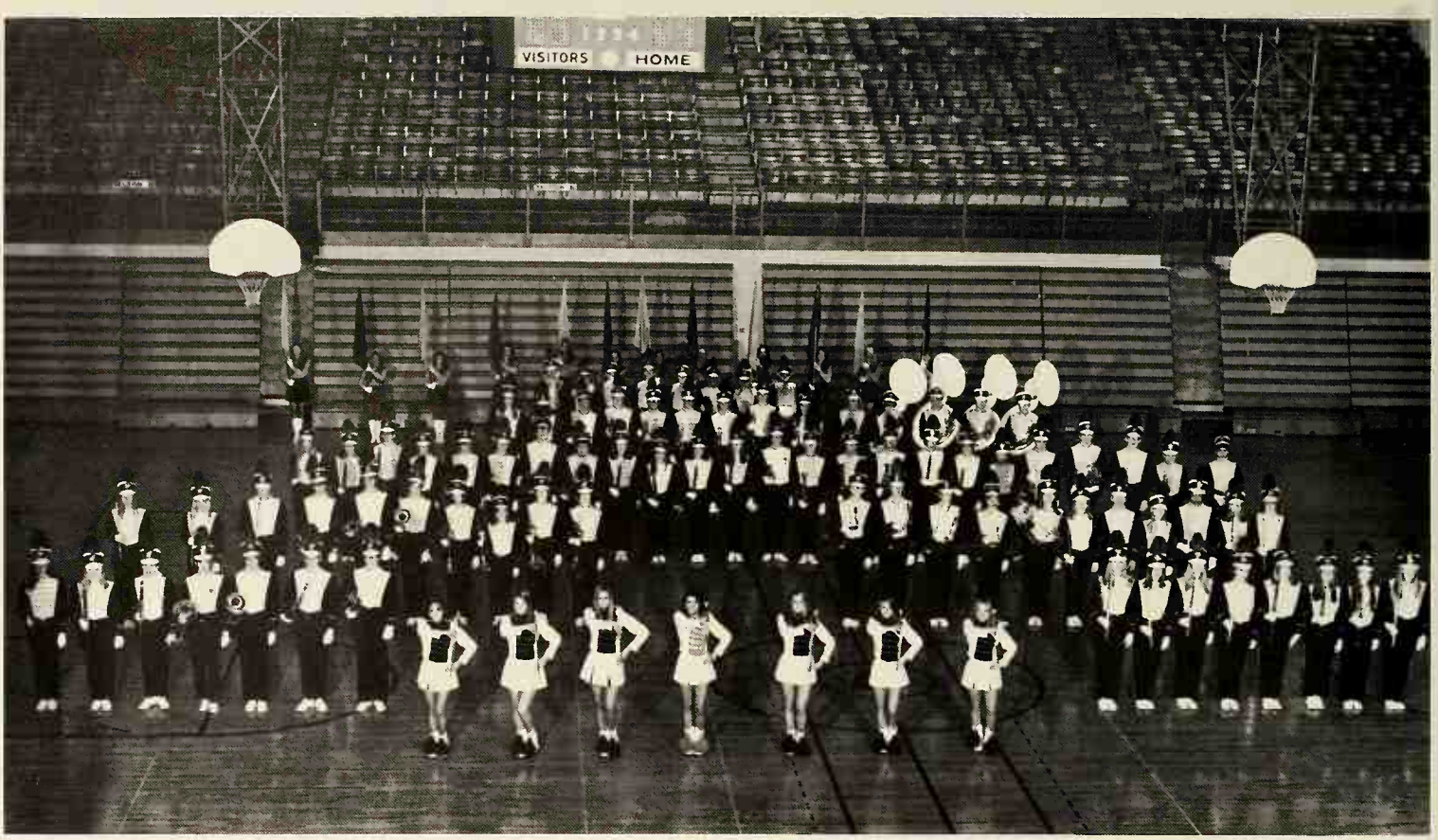

Marching Band

MAJORETTES — M. Cappelli, M. Boltz, M. LaCroix, K. Zateslo, W. Starcher, S. Weller, C. McCormick.

With a March of Excellence

CONCERT BAND — Front Row: S. Thomas, C. Pamer, C. Knowles, G. Schnetz, C. McBride, M. Anderson, P. Derry, L. Leidal, M. Stem, J. Dively, T. Draves, C. Lee. **Second Row:** S. Warner, H. Maffet, S. Pleskatch, S. Rogers, B. Phillips, S. Worrell, L. Yost, J. Eddy, B. Houston, B. Boyer, M. Lease, B. Felldin, P. Spink. **Third Row:** M. Cappelli, M. Boltz, B. Dively, S. King, S. Walrafen, F. Dannis, K. Davis, J. Fogler, M. Watt, G. Anikieff, K. Zateslo, M. LaCroix, K. Williams, L. Freeman, K. Jahnson, B. Keller. **Fourth Row:** K. Kurrelmeier, L. Taylor, J. Yates, C. Krenrick, S. Cooper, C. McCormick, S. Weller, L. Emich, L. Chino, P. Anastos, S. Smith, S. Schwartz, J. Freeman, B. Mitchell, M. Persaneus, M. Lipari, R. Scott, D. Denholm, R. Warner, B. VanDame, M. Duff, R. Arkwright, S. Wilburn, D. Ruthrauff, J. Radak. **Fifth Row:** K. Burkins, A. Leitch, J. McCarmick, T. Gilliam, J. Tolley, B. Newman, T. Bayer, M. McCarthy, I. Goldberg, J. Powell, K. Nelson, H. White, D. Evans, B. Blake, D. Pleskatch, S. Dial, M. Treml, S. Wallach, A. Epstein, J. Kaylor, S. Miller. **Sixth Row:** J. Lentine (director).

Marching band provided the music and entertainment during pep assemblies and at football halftimes. On December 6 Firestone's marching band was presented the all-city band award by the Touchdown Club for its accomplishment of best band in Akron.

The Best of Year Show, consisting of the most popular numbers of the year, was performed by the band for the public's enjoyment.

Concert band participated in the Band-in-Rounds Concert and competed in the State Contest receiving an excellent rating for their performance.

Firestone majorettes competed in the Tri-County Invitational Majorette Contest for the first time on Saturday, November 21.

Trophies and titles were awarded to the top three squads with Firestone placing third, Ellet placing second and Wadsworth winning first place. Karen Zateslo was selected as one of the top three finalists in individual competition and received a trophy for her display of talent.

Marilyn LaCroix (band president), Mr. Lentine (director) and Karen Zateslo (head majorette) proudly display their trophy for the best marching band.

STRING QUARTET — P. Ferguson, D. Evans, J. Meyer, K. Shoup.

Many musicians have developed their abilities by forming smaller groups separate from Firestone's orchestra and band.

This year's violin quartet and flute trio received superior ratings in the state solo ensemble contest.

Formally called "Pete's Group", the **Cession** has provided pleasure for many people by performing at various functions in and out of school.

Diversity of Musical Ability Uniquely Expressed

DANCE BAND — Front Row: R. Warner, S. Warner, R. Good, L. Freeman, B. VanDame, K. Greer. **Second Row:** D. Pleskatch, S. Dial, A. Epstein, B. Blake, I. Goldberg, M. Duff. **Third Row:** H. Brodbeck, R. Blocher, M. Personeris, M. Lipari, S. Schwartz, P. Anastos.

FLUTE TRIO — C. Pamer, W. Starcher, S. Thamas.

PETE'S GROUP — K. Burkins, H. Baranoll, S. Warner, B. Blake, J. Freeman, S. Schwartz, P. Anastos.

SOPHOMORE GIRLS ENSEMBLE — Front Row: L. Zimmerman, C. Glauberman, L. Wright, J. Timmons. **Second Row:** M. Konstan, B. Gerster, G. Wojno, K. Garner, R. Bittaker.

Harmonious Groups Radiate Talent

JUNIOR GIRLS ENSEMBLE — Front Row: N. Stair, K. Zimmerman, M. Dalton, S. Fiocca. **Second Row:** A. Doering, R. Weintraub, P. Fuller, C. Dannis.

SOPHOMORE BOYS ENSEMBLE — **Front Row:** P. Guron, J. Ballard, R. Cahoon, B. Hudson, J. Hildreth. **Second Row:** J. Bloir, M. Friend, J. Phipps, D. Miller, W. Hrubik, D. Bass.

As They Perform

GREEN AND GOLD DIGGERS — **Front Row:** A. Anthe, J. Apelbaum, L. Lindbeck, L. Wyant, J. Zupke, C. Krenrick. **Second Row:** M. K. Reynolds, K. Gorner, N. Luffmon, S. Fiocca, B. Houston, L. Logan.

ACAPELLA CHOIR — Front Row: A. Scarpetti, K. Steffensen, J. Wilging, D. Kattan, N. Roth, P. Gaumas, P. Fuller, S. Heltebran, A. Lal, L. Krainess, D. Melvin, C. Rankin, L. Sartaris. **Second Row:** P. Chrisp, P. Hineline, G. Paar, J. Marks, N. Luffman, D. Pullem, J. Kurlich, A. Anthe, S. Zink, C. Budai A. Lucas, J. Fee. **Third Row:** M. Ermotinger, B. Komito, K. Zimmerman, J. Oyster, P. Porter, C. Weizenberg, D. Waadhall, D. Evans, P. Leeper, J. Plant, D. Shoup, B. Falt, A. Shalitan, A. Dimit. **Fourth Row:** T. Wilburn, G. Frew, R. Glicksteen, F. Beane, M. Roney, B. Barton, L. Sanders, J. Hrdina, T. Beaumant, J. Glauberman, C. Godard, B. Newman, B. Timson, B. Finlay.

SOPHOMORE CHOIR — Front Row: J. McKeever, P. Guran, L. Lindbeck, M. Kanstan, L. Logan, L. Wyant J. Sturgis, V. Westover, L. Zimmerman, C. Linscott, C. Glauberman, G. Darner, P. Donavan, B. Burnett, C. Regalbuta. **Second Row:** J. Abraham, D. Pullem, N. Reaven, L. Cruder, A. Wilson, M. Messer, L. Wright, S. Rudnick, L. Agins, D. Parker, L. Miles, C. Ryan, J. Timmons, V. Caan, J. Buck, K. Weintraub. **Third Row:** K. Hutchinson, D. Vucovich, M. Ermatinger, F. Gertz, B. Boucher, A. Canger, P. Porter, C. Jones, L. Murray, G. Wajna, B. Gerster, K. Garner, J. Cargal, C. Ellis, R. Bittaker, B. Buai, J. Michael. **Fourth Row:** J. Hunyadi, J. Hildreth, J. Ballard, D. Stalitzka, J. Phipps, D. Miller, C. Maray, D. Hudson, B. Hepburn, M. Friend, S. Bliman, D. Bass, B. Carlson, J. Blair, R. Weissfeld, R. Minster, B. Hrubik.

Universal Language of Song

ACAPELLA CHOIR — Front Row: S. Guttman, F. Toll, H. Levey, J. Steiner, R. Weintraub, T. Smith, J. Coberly, M. Berns, D. Branden, S. Fischer, S. Mermelstein, C. Dannis. **Second Row:** S. Fiacco, S. Liberman, M Dalton, L. Guinter, N. Stair, S. Clark, S. Giavinozza, J. Kaylor, J. McCann, D. Bauer, K. Kurrelmeier, A. Rapport, S. Shaver, H. Merraw, A. Daering. **Third Row:** S. Dagilis, M. Schoenberg, M. Garman, R. Sweet, J. Gates, S. Gordon, B. Shine, L. Brawn, L. Dumond, C. Hrubik, J. Buckholzer, M. Watts. **Fourth Row:** D. Umansky, J. Chapman, J. Reaven, J. Recht, S. Sanders, M. Raney, F. Beone, R. Oldfield, M. Briefman, D. Parham, D. Jones.

GIRL'S GLEE CLUB — Front Row: G. Liberman, P. Graves, J. Hilton, D. Lang, D. Lueptow, M. Marrone, J. Shipman, C. Zaltai, S. Cook, A. Casey, L. Walker, J. Brockway, P. Landau. **Second Row:** M. Jackman, B. Shoop, S. Walrafen, B. Walter, L. Kesti, S. Zetzer, D. Johnson, L. Levinson, S. Rosone, S. Meyer, P. Rosen, C. Ball, J. Apelbaum, G. Coberly. **Third Row:** S. Millis, J. Newman, B. Houston, L. Post, L. Betar, S. Wilburn, L. Oberholtz, D. Porter, M. K. Reynolds, R. Sable, C. Krenrick, C. Nurches, C. Pastal, H. Peterson.

Orchestra, Madrigals Earn Excellent and Superior Ratings

MADRIGALS — Front Row: A. Lucas, J. Fee, L. Sartoris, J. Warrell, S. Liberman, S. Guttman, S. Fiacca. **Second Row:** A. Sholiton, A. Dimit, B. Findley, D. Umansky, S. Dagilis, M. Schaenberg, J. Chapman, J. Reoven. **Not Pictured:** B. Stimson.

ORCHESTRA — Front Row: P. Ferguson, M. Weinberger, B. Craysdale, S. Turner, J. Meyer, K. Fesler, K. Shoup. **Second Row:** A. Klein, J. Eddy, C. Knowles, S. Warner, M. Boltz, H. Moffet, B. Macdonald. **Third Row:** D. Evans, C. Schifman, F. Kodish, D. Kay, M. Personeus, S. Smith, M. Duff, R. Arkwright, D. Ruthrauff, A. Epstein, S. Dial, N. Cole, P. Klein, I. Goldberg. **Fourth Row:** K. Steffensen, A. Leitch, T. Gilliam.

Publicity chairman Eleanore Awadella looks on as Mrs. Virginia Barbieri, coordinator of the drive, triumphantly hands a $1200 check for a Peace Corps school to Mr. Tony Butowicz, a former Peace Corps volunteer in Africa.

Hermine Levy

Arthur Baranoff

Group Effort Supports Peace Corps, Ahead

Self-sacrifice and unselfish contributions have been prevalent throughout the year in several aspects of school activity.

Two Peace Corps concerts and four AHEAD concerts raised about $240 and $90 respectively. Of this money, $225 went to the purchase of bricks, roofing tiles, lime, cement, doors and windows, metal and paint for a Peace Corps school in Coe Pyta, Paraguay.

Also $60 was collected for a hospital in Haiti through the sale of Haiti beads. Proceeds of $264 from a dance held January 16 were donated to the Peace Corps. Student donations to the Peace Corps totaled $540.

John Hellyer

Beki Mazur

1971 SPRING COURT

QUEEN

Ellen Cochran

CROWNER

Janice Worrell

SENIORS
Susie Booth
Marsha Cappelli
Sandy Miller

JUNIORS
Sue Lowry
Connie McCormick
Kathy Steffensen

SOPHOMORES
Kim Cunningham
Cathy Schlegel

1971 SPRING COURT — Front Row: S. Lowery, S. Baath, M. Cappelli, K. Cunningham, S. Miller, C. Schlegel, C. McCormick, K. Steffensen. **Second Row:** M. Louis, S. L. Petersan, B. Albrecht, R. Meidlinger, M. Schoenberg, J. Worrell (crawner), E. Cachran (queen), A. Kusnyer (king), R. Morris (crawner), S. Spelman, K. Larson, H. Johnson.

Jan Worrell and Bob Morris add the crawning touches to the new queen and king.

Couples listen attentively ta the court presentation.

Colour My World

Firestone's 1971 Spring Dance centered around the theme "Colour My World," the title of one of **Chicago**'s big hits. The Knight of Nights Dance and the May Dance from previous years was combined for the first time in this Spring Court Dance.

On Friday, April 2, the **Mantissa** provided the music for the dance and performed "Colour My World" during the court presentation. Queen Ellen Cochran was crowned by Janice Worrell while King Andy Kusnyer received his crown from Bob Morris.

Marilyn LaCroix and Janice Worrell were head chairmen, while Mr. Whitney served as the faculty advisor.

Members of the girls' court and their escorts were Ellen, Greg Timberlake; Janice, Barry Wall; Susie, Chuck Case; Marsha, Jim Gates; Sandy, Ed Pittman; Sue, Paul Brown; Connie, Roger Blocher; Kathy, Doug Shoop; Kim, Ed Fender; Cathy, John Melby.

Members af the boys' court and their escorts were Andy, Ann Kraus; Bob, Marilyn LaCroix; Herb, Faye Brown; Ken, Robin Sable; Steve, Pam Margan; Bob, Sue Shaver; Rick, Jain Ross; Mike, Diane Burr; Mike, Mimi Ermatinger; Steve, Betsy Burnett.

King Andy Kusnyer presents Queen Ellen Cochran with a bouquet of roses and a kiss.

Ron Shoop and Renae Richords barraw the crayon decarations for an extra souvenir.

The court and escorts exchange dances with parents.

1971

SPRING

COURT

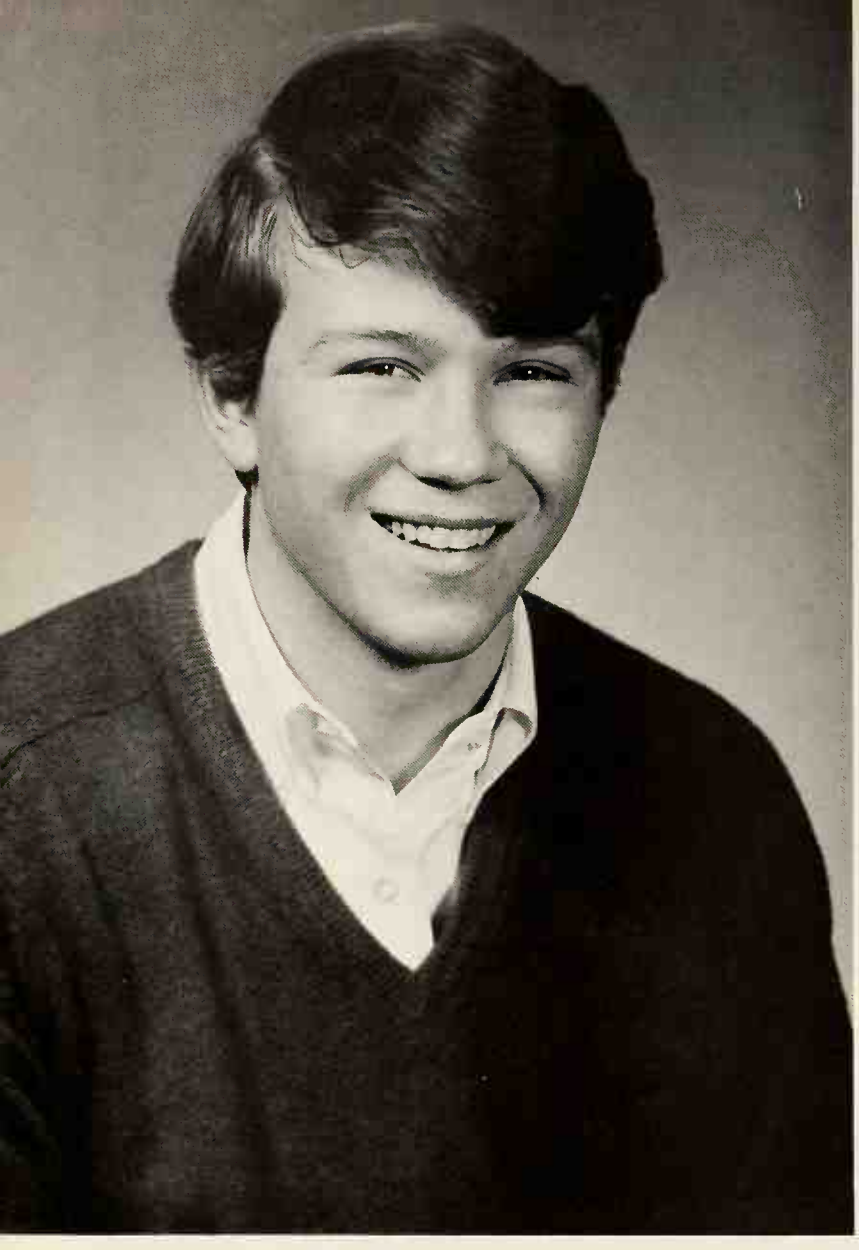

KING

Andy Kusyner

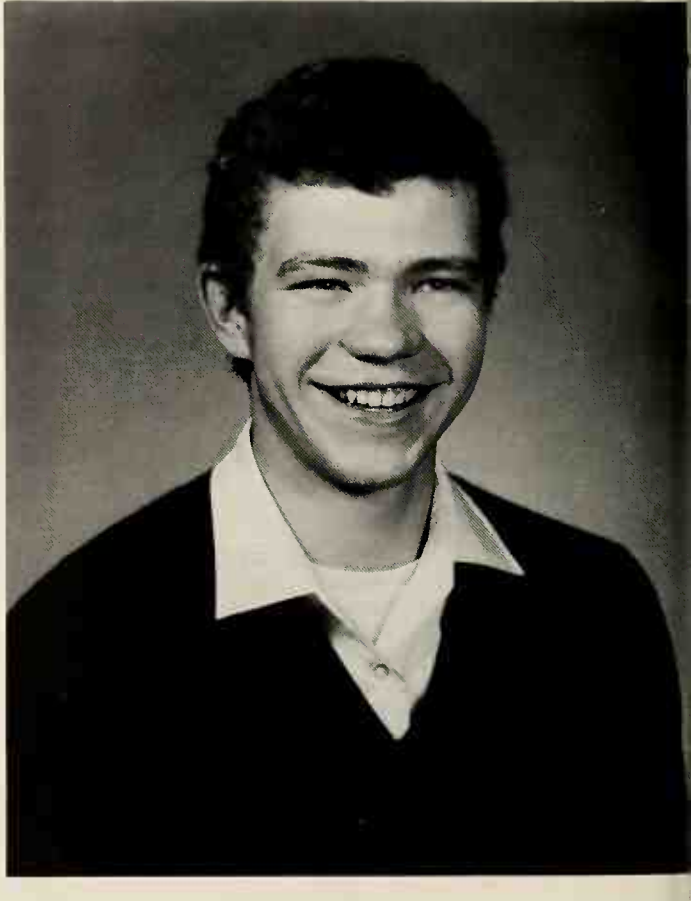

CROWNER

Bob Morris

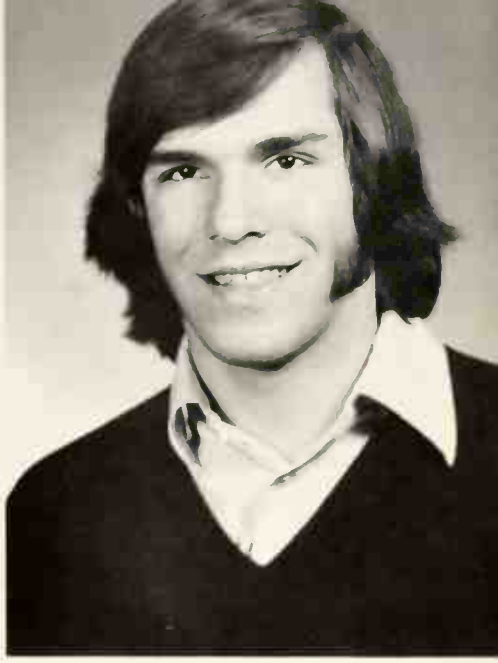
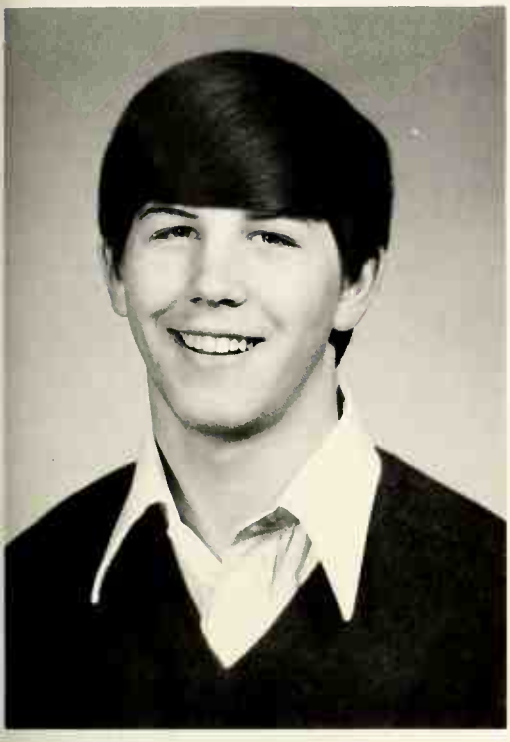

SENIORS
Herb Johnson
Ken Larson
Steve Spelman

JUNIORS
Bob Albrecht
Rick Meidlinger
Mike Schoenberg

SOPHOMORES
Mike Louis
Steve L. Peterson

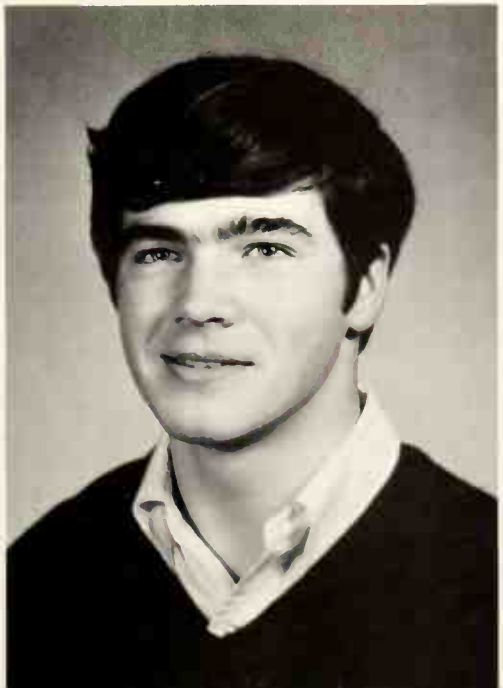
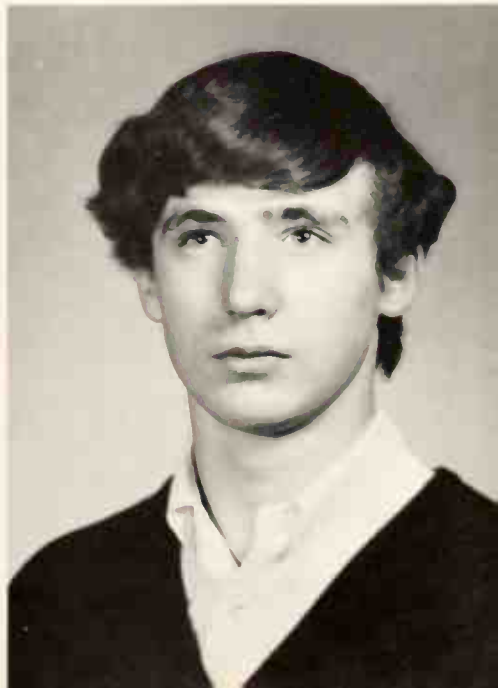

HAITIAN
BEADS
can a
change
life?

UNDERCLASSMEN

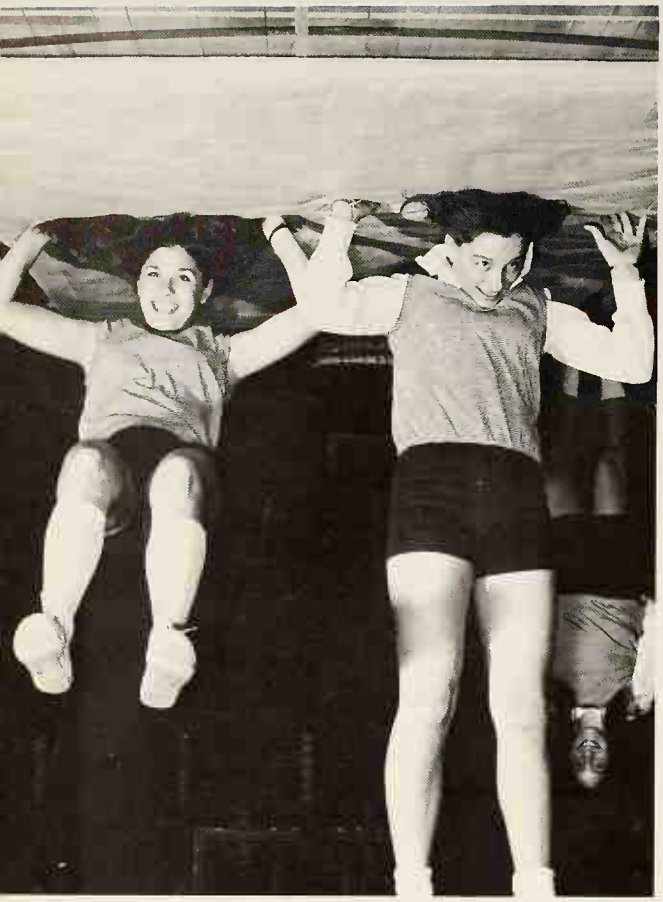

Everyone has his ups and downs.

Joseph Abraham
Joan Adante
Robin Adler
Lauri Agins

Mark Albright
David Allen
James Anderson
Gregory Anikeef

Nikki Anthe
Gregory Antonavich
Jody Apelbaum
Joan Arbing

Alan Auerbach
Sherif Awadalla
Faith Aylward
Susan Bagby

Class of '73

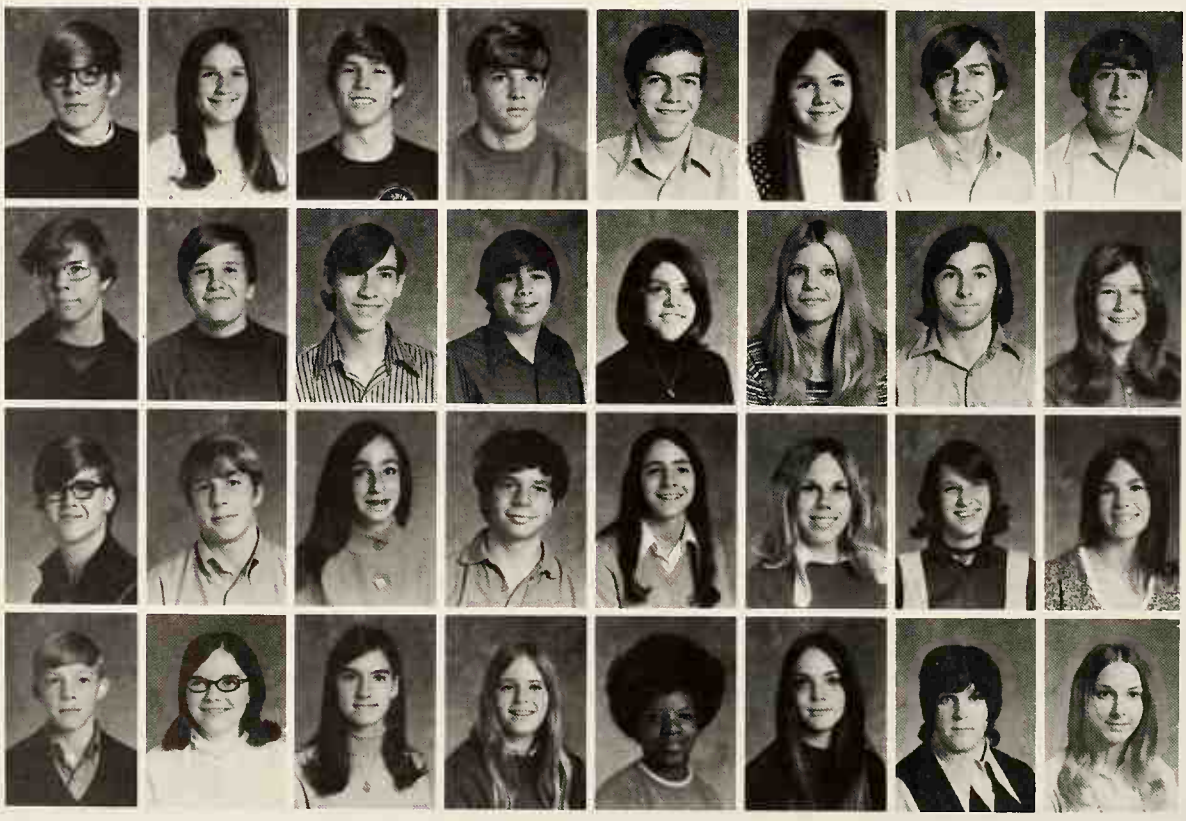

Stephen Bain
Carolyn Ball
John Ballard
John Ballard
Scott Barnett
Jane Barnhill
Dennis Basarab
David Bass

Steven Batug
Eric Bean
Raymond Beisel
Gary Bellowe
Jane Bennett
Carolyn Benson
Randall Benson
Ruth Bittaker

Anthony Black
John Blair
Joyce Bliman
Steven Bliman
Kay Blocher
Julie Bonar
Beverly Bond
Bannie Boucher

Timothy Bayer
Debra Boyle
Janis Brockway
Megan Brookhart
Yvette Brooks
Barbara Brownfield
Cathy Brownstein
Jennifer Buck

Elizabeth Budai
Henry Bullock
Elizabeth Burnett
Caryl Burnstein

Diane Burr
Donna Buxton
Gary Cahoon
Richard Cahoon

Duncan Campbell
Richard Campbell
Jenny Corgal
Bruce Carlson

Patricia Case
R. Bradley Case
Ann Cosey
Maureen Casey

Robin Adler and Barb Brownfield make use of the floor.

Encounters New Experiences

Whitney Center
Richard Champe
R. Mark Chattin
Todd Cheek
Mark Cheplowitz
Lance Chima
Anne Christian
Gail Coberly

Deborah Coffey
David Camunale
Millissa Comunale
Ann Conger
Benny Conley
David Cook
Janette Cook
Sherry Cook

Vicki Coon
Charles Crew
Douglas Cross
Roberta Croysdale
Lisa Cruder
Kimberly Cunningham
Craig Darkow
Joylene Davies

Deborah Davis
Kathleen Davis
Thomas Davis
Barbara Dawley
Jorge De Cardenas
Juan De Cardenas
Scott Deitchman
William Denbrook

There is Time for Thought

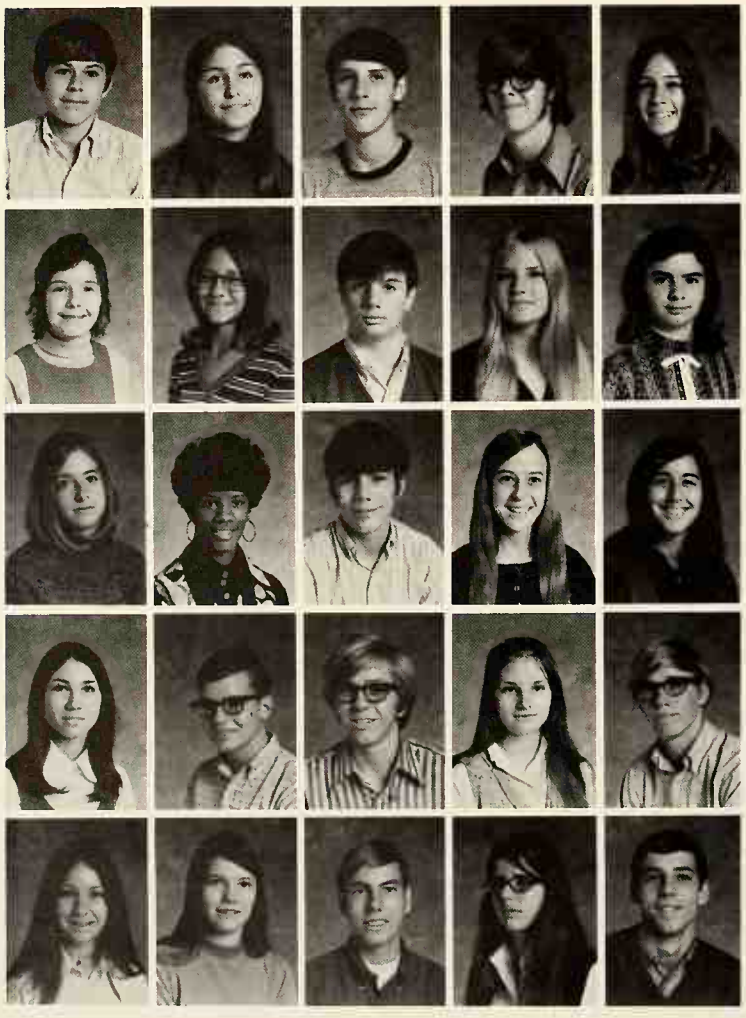

Todd Denholm
Barbara Dettling
Thomas DeWitt
R. Stephen Diol
Jane Dively

Pam Donovan
Gail Dorner
Kenneth Dorsett
Tamara Draves
Linda Drummond

Betsy Ekus
Carmen Ellis
John Elmer
Lynette Emich
Dale Epstein

Naoma Ermatinger
Edward Eyler
William Fearing
Ellen Ferrin
Dennis First

Margot Fisher
Laura Fleugel
John Fogler
Lisa Freeman
Michael Friend

Kimberly Garner
Linda Garver
Larry Gates

Anna Geer
Jeffrey Geisler
Martin Gerke

Betty Gerster
Francine Gertz
Edward Gifford

John Glass
Carol Glauberman
Susan Glauberman

Edward Glomski
Neil Goldberg
Deborah Gorabach

Kimberly Graham
Pamela Graves
Kim Greer

Paul Guran
Michael Hale
Leslie Haller

Jeanne Halsey
Nancy Hanse
Michael Harbert

Susan Harrington
L. Elizabeth Hartman
John Heffern

Robert Heffern
James Heidish
William Hepburn

Lunchtime — Quenchtime!

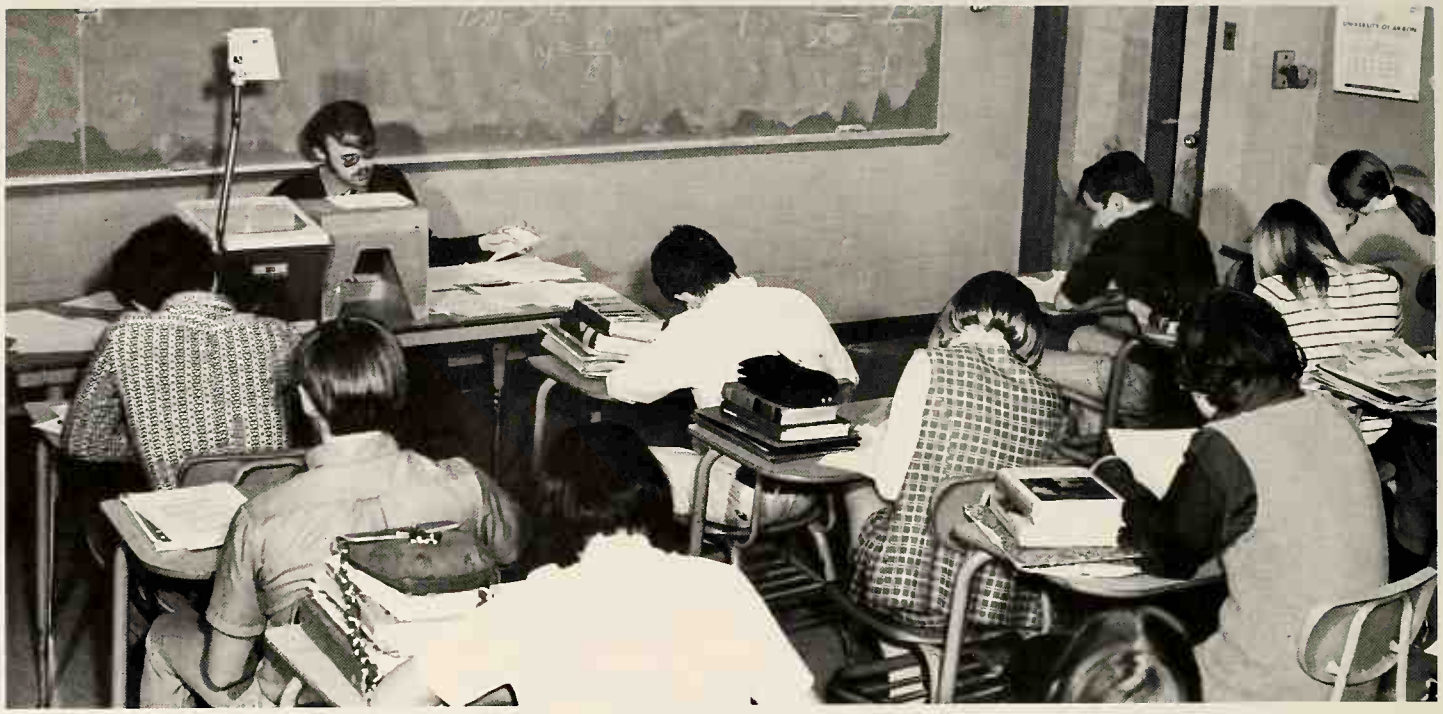

Mr. Emmerick's history class proves to be a learning process for both teacher and student.

Sophomores Pursue Academic and Vocational Studies

Eileen Herbert
Raymond Hershey
Carol Herz
Daniel Hester
Rebecca Hester
Jeffrey Hicks
Olivia Hildebrand
John Hildreth

Jonis Hilton
Terri Hintz
Michael Hoge
Beth Hoover
Margo Horning
Holly Horst
Beth Houston
William Hrubik

Daniel Hudson
William Hudson
Michael Hudspath
Karen Huges
John Hunyadi
Edward Hurst
Kevin Hutchinson
David Ireland

Thomas Ireland
Marianne Jackman
Walter Januszkiewicz
Diane Jebber
Dennis Jenkins
Patricia Jenkins
Anne Johnson
Debra Johnson

Thomas Johnston
Cheryl Jones
Sharon Jones
William Jones
Deborah Joyce
David Kay
Brian Keller
Marquerite Kelley

Lida Kesti
D. Jefferies Kilgare
Daniel Klayman
Andrew Klein
William Knox
Franklin Kodish
Ileen Kodish
Beth Komito

Mary Kanstan
Anne Kraus
Connie Krenrick
Robert Krister
Robert Kuhar
Paul Kuhn
Kent Kusel
Robin Laden

Richard Lancaster
Michael Landau
Keith Lane
Debra Lang
Craig Langdon
Michael Laraway
James Laria
Amy Latham

Roger Laudy
Michael Lazar
Cheryl Lee
Linda Leidal
Rebecca Lekas
Darlene Lessley
Laurie Levinson
David Levy

Gale Liberman
Neil Lichtman
Louise Lindbeck
Candace Linscott
Nancy Lipkin
Stuart Lippitz
Paul Liu
Sharon Lachner

Typing at top speed, Marla Potrock assists a teacher . . . DING!

John! John Niggemeyer! Watch out for your finger!

Class of '73

Laura Logan
Michael Latta
G. Michael Lavis
George Lawdermilk
Charles Lowery
Diana Lueptaw
Bruce MacDanald
Patricia Madden

Gary Mains
Charles Maray
Russel Marchetta
James Markavich
Daniel Maraney
Scott Maraney
Marian Marrone
Robert Martin

Cathy Mathews
Lee McCauley
Chad McClenathen

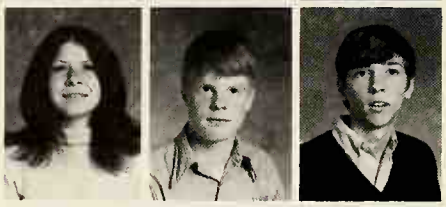

Richard McClure
Richard McCarmick
Scott McDanald

Kevin McGarry
James McKeever
Denise Meade

John Melby
Kenneth Merkle
Peggy Merzweiler

Bradden Messer
Melinda Messer
Rabert Metz

Susan Meyer
Jill Michael
John Michaels
Keith Migdal
Laurel Miles
Bryan Miller
J. David Miller
Kathy Miller

Keith Miller
Melinda Miller
Richard Miller
Saphia Millis
Rabert Minster
Marla Mitchell
Michelle Maeller
Harry Maffet

Takes Shape

Denise Monaghan
Susan Moore
Martha Moorehouse
Gregory Morris
Constance Mourat
Robert Mavesesian
Randall Mullen
Deborah Mulvey

Lynne Murray
Alan Myers
Bryan Newman
Jacqueline Newman
Roger Nicholas
John Niggemeyer
Linda Norman
Carol Nurches

Linda Oberholtz
Catherine Oberlin
Virginia Olivo

David Overstreet
Jane Owen
Michael Oyler

Darlene Porker
Karla Paul
Donald Perrine

Carol Perry
Hart Perry
Hilory Peterson

Stephen Peterson
Stephen Peterson
Bruce Pfeiffer

Barbara Phillips
John Phipps
Mark Pierson
Jayne Plazzo
Dennis Pleskatch
Antonio Poleondokis
Deborah Porter
Peggy Porter

Richard Post
Carla Postal
Marla Potrock
Michel Poyastro
Joseph Puican
Penny Pules
Steven Pullem
Janice Radak

Beth Rauckharst
Noah Reaven
Shelly Rebeck
Kenneth Rech
Jael Recht
Vicki Reed
Cynthia Regalbuto
Marjorie Reiheld

Charles Renner
Mary Kay Reynalds
Donald Richardson
Clara Riew
Jerry Riggs
Sally Rittenaur
Mark Rabey
John Rabinsan

Alisan Rock
Suzanne Rogers
Robert Rooney
Alisan Rose
Darcy Rose
Pamela Rosen
Hilde Rosenberg
Bennett Rosenthal

Exerting Energy and Having Fun

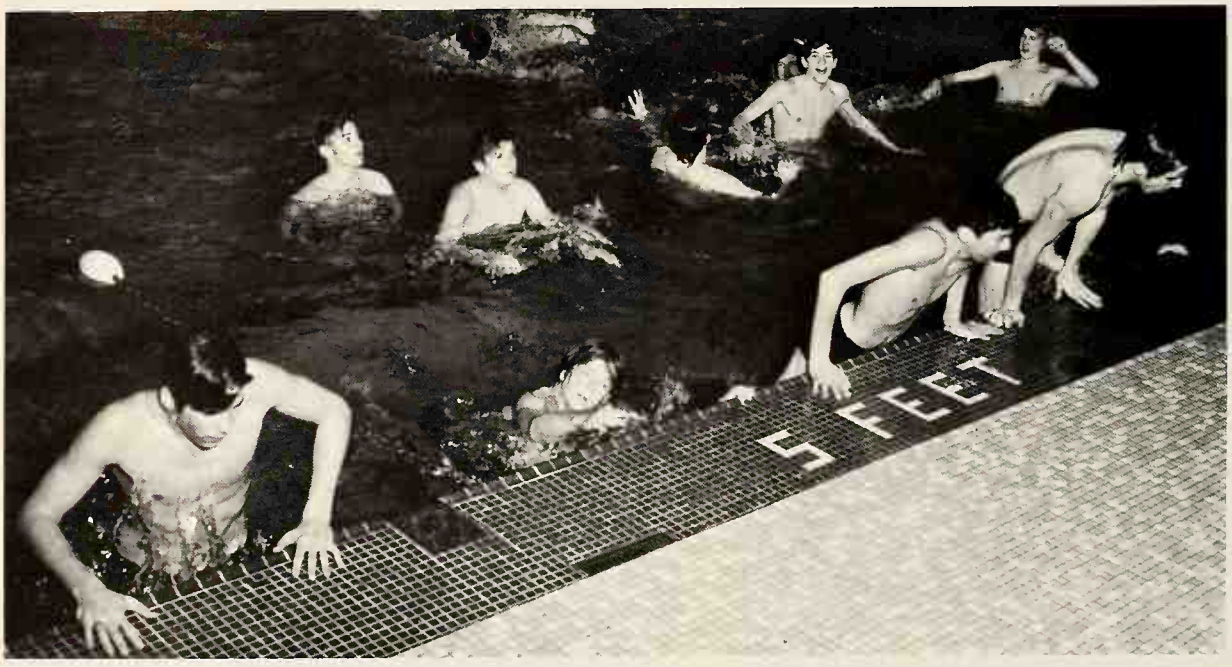

Sara Rosone
Sam Ross
Stewart Ross
Lisa Rath
Nancy Rautsan
Shellie Rudnick
Debarah Ruthrauff
Carol Ryan

Robin Sable
Marc Saba
Ann Salladay
Steven Salzman
Janelle Sanders
Mary Beth Sandrene
George Sarkis
Elizabeth Schaeffer

Judith Scharra
Cathy Schlegel
Lynette Schleicher
Steven Schneir
Gail Schweikert
Ronald Scott
Kenneth Senser
Thomas Seward

Lorie Shaver
Janet Shipman
Kevin Shippy
Carol Shaliton
Beverly Shoop
Daniel Shuber
David Shuttleworth
Brian Silver

Terrence Smith
Timothey Smith
Nancy Souers
Susan Spelman
Michael Spetrino
Pamela Spink
Richard Stalnaker
Mark Stein

Martha Stem
Dee Stephens
Richard Stolcklein
Dale Stolitzka
Theresa Stone
James Stout
Janice Sturgis
Cynthia Switzer

Marceline Tate
Liane Taylor
Marianne Themely
John Theodore
Dovid Thomas
Mark Thomas
Michael Thomas
Rena Thomas

Sandra Thorn
Jane Timmons
Teresa Tolson
Dennis Torma
Beverly Trumphour
Wendy Tucker
Susan Turner
James Underwood

Cannie Valenti
Thomas VanAuker
Susan VanBuren
Kerry Vance
Thamas Vasilev
Paul Voth
Douglas Vucovich
Laura Walker

Sandra Walrafen
Jonelle Walsh
Elizabeth Walter
Richard Warner
Robert Warsinskey
Ned Wasserstein
Julie Watson
Marc Watt

Martha Weingartner
Kathi Weintraub
Randall Weissfeld
Veranica Westover
David Wiedie
Susan Wilburn
Stanley Willey
Kathy Williams

Anne Wilson
Robert Wilson
Timathy Wilson
Andrew Winer
Leonard Winer
Holly Witsamen
Dennis Witte
Georgia Wojno

Michael Wojno
Leon Wolfe
Michael Wolfson
Jeffrey Wootton
Susan Worrell
Linda Wright
Lisa Wyant
Joyce Yates

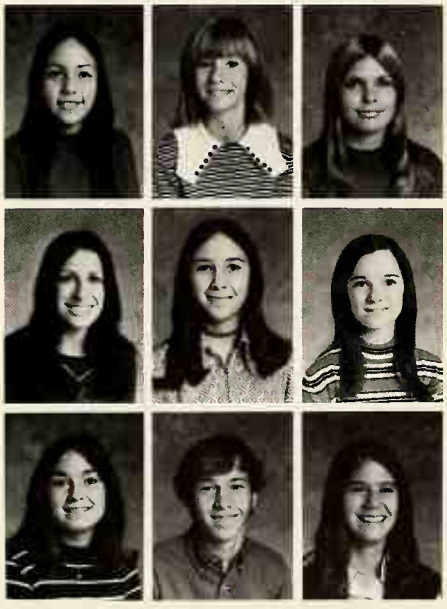

Deborah Yelin
Patricia Zachardy
Laurie Zekan

Susan Zetzer
Gail Zimmerman
Lucile Zimmerman

Cathy Zoltai
Gary Zoltai
Janis Zupke

Sophomores Not Pictured:

Laurence Bader
Thomas Ballinger
Brenda Bishop
Kenneth Botnick
Yvonne Brooks
Robert Bymakos
James Cole
Doran D'Avella
Randi Greene
Nicholas Havale
Mark Hutchinson
John Karr
Robert Keener
Michael King
Deborah Knafel
Alvin Kodish
Ross Levatter
Susanne Lorenz
Craig Miller
Anne Noah
Jeffrey O'Neill
Marc Rebeck
Lynn Samad
David Scalia
David Shellenberger
Timothy Smith
Douglas Staubs

ATLAS
SHRUGGED

Michael Adamek
Leila Aggarwal
Sandra Ahala
Kevin Aker

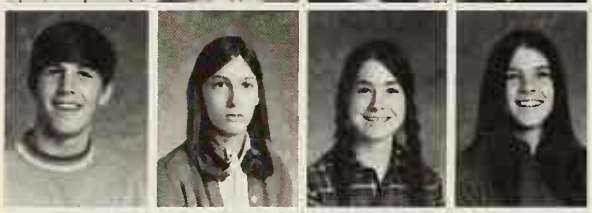

Robert Albrecht
Anne Albright
Susan Andrews
Aleta Anthe

Robert Arkwright
Robert Ashe
Kevin Austin
Rebecca Aylward

Thomas Bahn
Gregory Baker
Mary Jo Baker
Gregary Barden

Pamela Bartz
Thomas Batten
Debarah Bauer
Sara Beis

We've got the spirit!

Paul Guran and Bab Albrecht sit this one out.

Betty Bell
Barbara Benson
Wayne Beshara

Lynn Betar
Stacy Beylin
Mark Bezbatchenko

Robert Biasella
Charles Billaw
Theresa Bishop

Ronald Bittaker
Gregory Bliman
Marsha Baltz

Lauren Bond
William Bondurant
William Boyd
Robert Boyer
Kathleen Brady
Stephanie Brenner
Mork Breifman
Barbara Brown

Peggy Brown
Robert Bucey
Richard Buchholzer
Carol Budai
Richard Buion
Stephen Burrowbridge
James Cahoon
John Cannone

Robin Carlson
Cloudio Carter
Jeffrey Chopman
Robert Chavez
Christopher Cheek
Julionne Chakreff
Michael Christy
Matthew Clark

Suson Clork
Nanette Cole
Koren Coleman
Nancy Colley
Frederic Conn
James Conner
Kerry Cooper
Susan Cooper

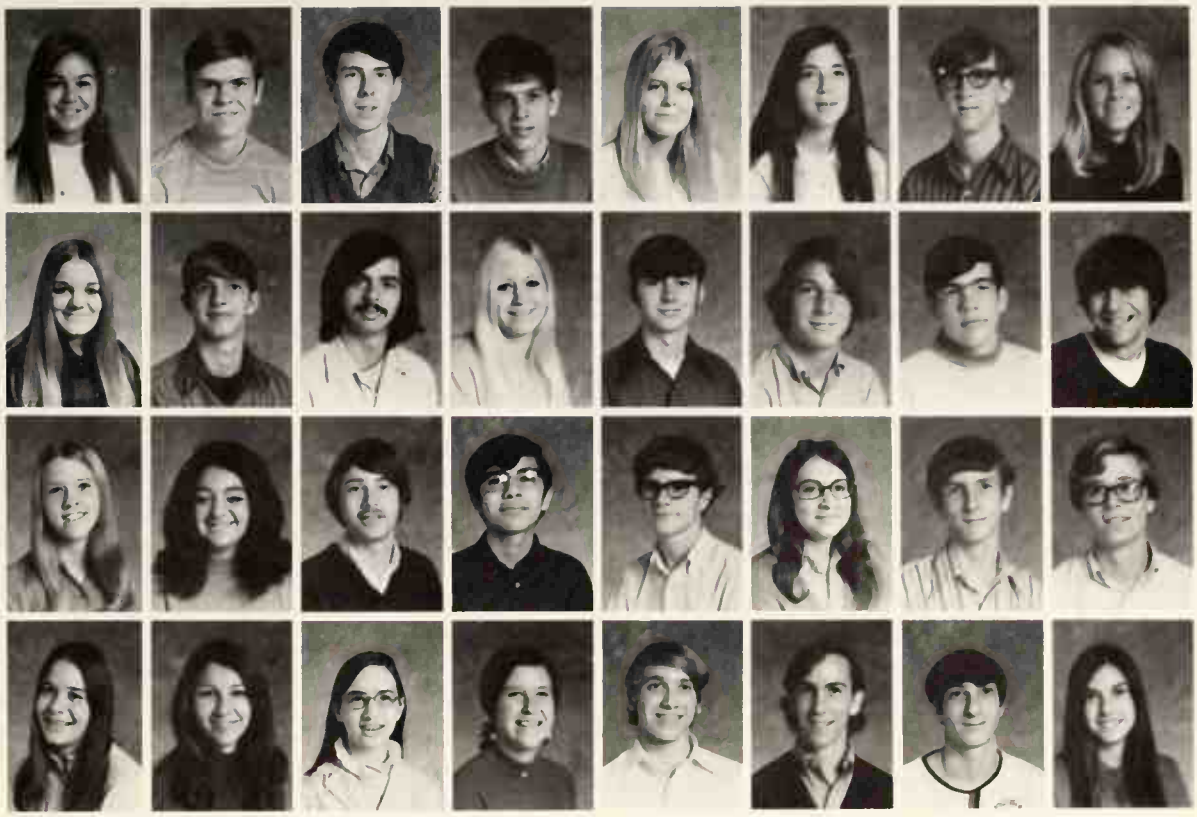

Superb Class of '72 Confronts a Changing FHS

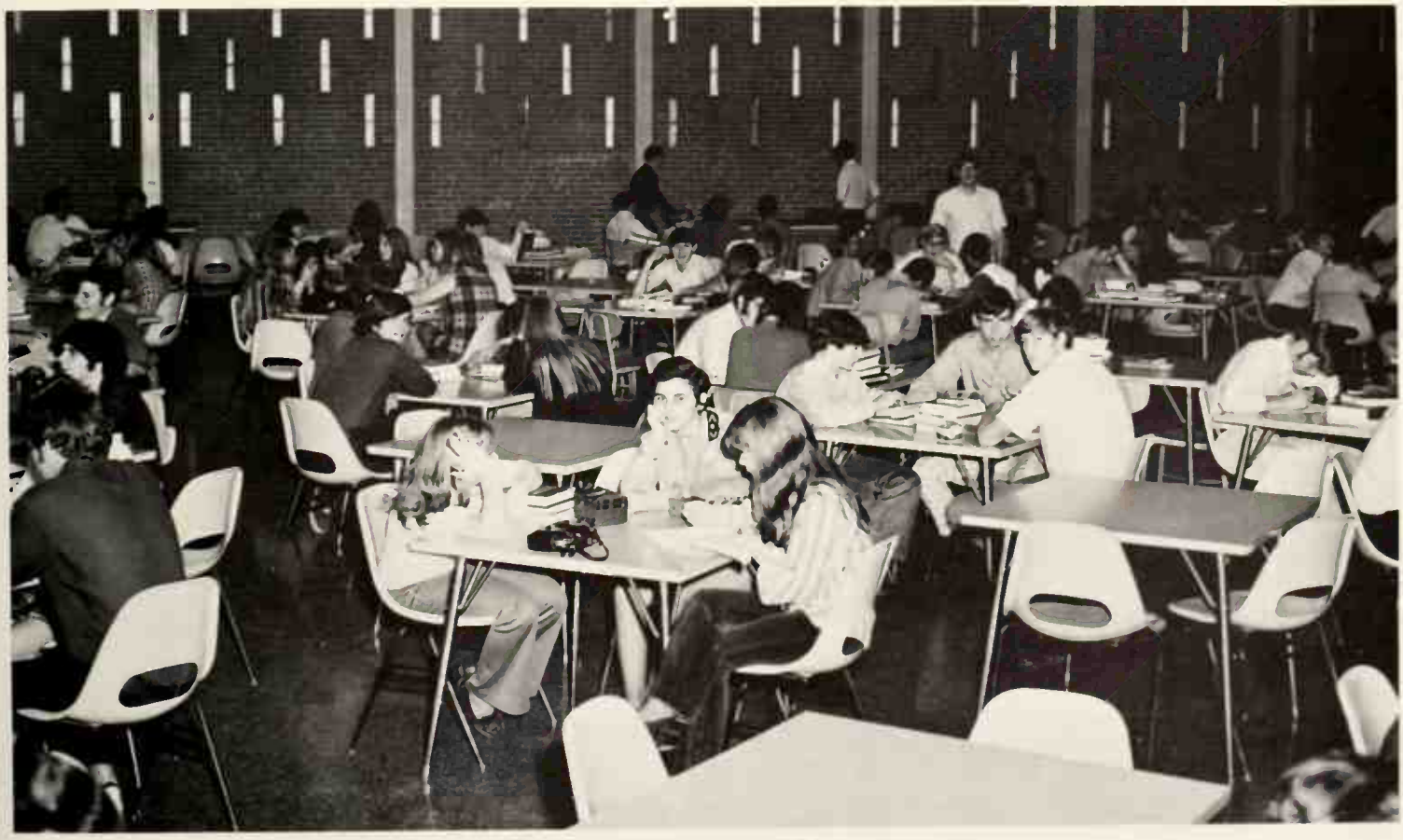

Enjoying student center freedom.

Reba, Rick and Toni: "How can you work in that mess?"

Creative Abilities-Expressed Through Electives

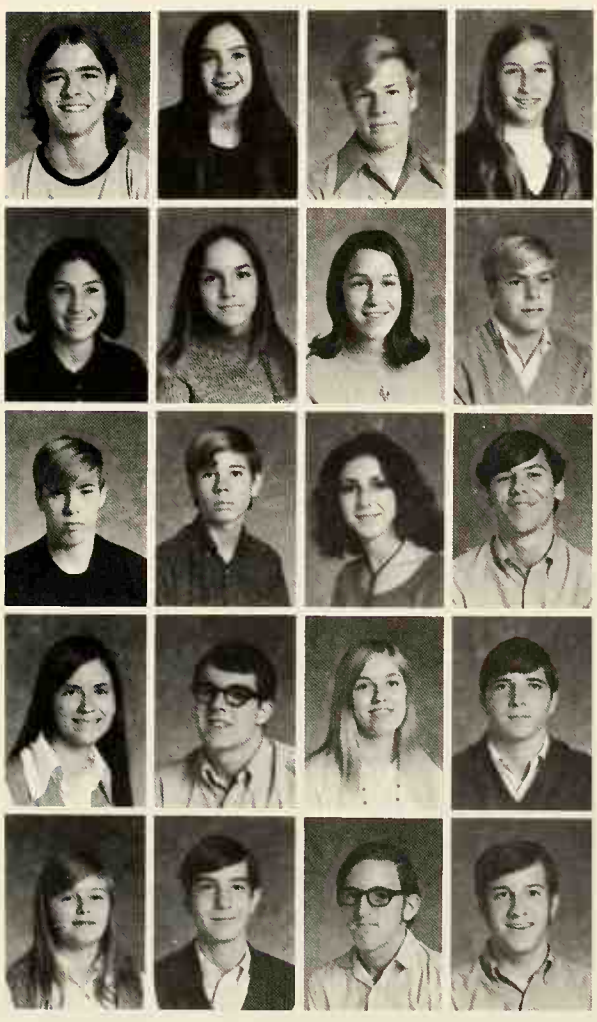

Charles Corvington
Joyce Cox
Jonathon Crane
Carolee Culler

Melinda Dalton
Sally D'Angelo
Cheryl Dannis
Raymond Darrell

Richard Darrell
Brian Davis
Barbara Dawson
Leon Deering

Janis Dekany
Michael Dempster
Barbara Denholm
David Denholm

Pamela Derry
Richard Dewey
Robert Dies
Andrew Dimit

Evening the edges can be a touchy job for Ed Jetter.

Wonder what Sue Hall's imagination is forming.

Barbara Dlvely
Anne Daering
James Donahue
Nancy Dorsey
Lynn Dumond
Laurel Dunlap
William Eckert
Jean Eddey

Dean Elmquist
Avram Epstein
Howard Essner
Carole Fahey
Jan Fee
Kim Fesler
Sheila Fesler
Robert Finlay

Sheila Fiocca
Paula Fioramonti
Sara Fischer
David Flanagan
Nancy Fleischer
Ruth Flohr
Robert Falt
Frank Force

Debarah Fareman
James Foss
Sara Francis
James Fry
Priscilla Fuller
Michael Garman
Charles Garner
Kenneth Gast

10 m.p.h. is the speed limit.

Albert Gates
James Gates

John Gieck
Tad Gilliam

Saran Giovinozzo
Robert Glickstein

Irving Goldberg
Brian Goldman

Jane Goldman
Borbara Goldsmith

Richard Good
Gary Gould

Pamela Goumas
Janice Gray

Beth Green
Lynn Guillod

Lyn Guinter
Juliann Haase

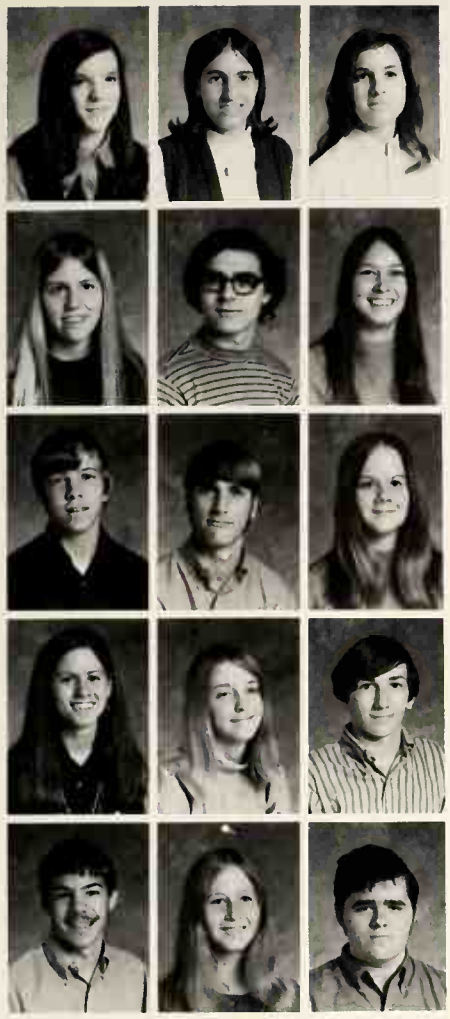

Janice Halfen
Susan Hall
Mary Beth Hamlin

Linda Hart
David Hartz
Dawn Hathaway

Raymond Hecker
David Heckman
Janet Heckman

Susan Heischman
Susan Heltebran
Frank Herman

Steven Herold
Sue Hershberger
Gary Hills

Cindy Whittenberger is all smiles.

FHS Offers Time to Relax

Margaret Hineline
Steven Hoffman
Elizabeth Hofmann

Reba Holub
Janis Hutchings
Jeanne Jaccaud

Ann Jackson
Victoria Jackson
Mark Jacobson

William Jenkins
David Jennings
Edward Jetter

Lunch — a break in the day.

Anxious Juniors

Kevin Johnson
Mary Jo Johnson
Susan Johnson
Jennifer Jones
Kimberly Jones
Morgan Jones
O. Dudley Jones
Stacey Jones

Michael Joyce
Sue Julissen
George Kamvouris
Ellen Kattan
Steven Katz
Candace Kiefer
J. Steven King
Tracy Klein

Carol Knowles
John Konstand
Lori Krainess

Lisa Kristan
Laura Krister
Michael Krohn

Gary Kropka
Kelly Kurrelmeier
Paul Labin

Patricia LaCroix
Thomas Lagana
Anjana Lal

Gregory Lanciane
Keith Landsness
Jeffrey Larsen

Janet Lauer
Michael Leeper
Philip Leeper
Steven LeFevre
Amy Leitch
Jennifer Lenox
Ivy Lerner
Barry Leubitz

Hermine Levey
Barry Levin
Jay Levine
John Lewellyn
Sherry Liberman
Michael Licause
Joan Lindsay
Pam Lindsay

Anticipate A Great '72

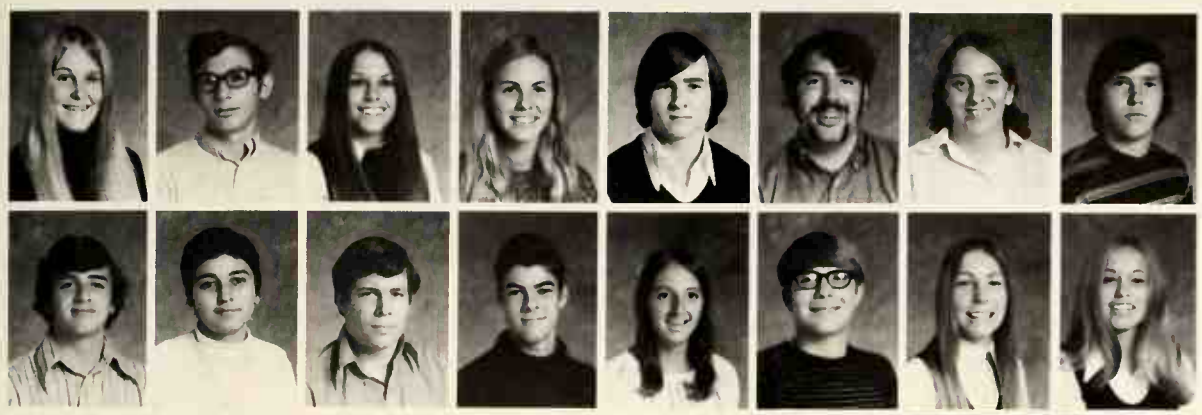

Colleen Linehan
Mark Lipari
Suzanne Lawery
Nancy Luffmon
John Maguire
Stewart Manassa
Candace Mantle
Edward Markovich

Roger Marks
Fadia Maroon
Robert McAbee
Alexander McAllister
Judith McCann
Michael McCarthy
Christine McCorkle
Connie McCormick

William McCulley
Randolph McDonald
Eileen McGorry

Virginia McMullen
Richard Meidlinger
Donald Mellor

Deborah Melvin
Sheryl Mermelstein
Heather Merrow

William Merten
Alfred Meusel
Kathryn Meyer

Debra Morrow
Michelle Mourot
Robert Neiman

Kurt Nelson
Donald Niam
Julie Nouse
Pamela Nuzum
Kurt Nygaard
Nancy Odell
Richard Oldfield
Richard Osborne

Lyn Ostrov
Robert Otto
Janet Oyster
Ted Pagel
David Palguta
Linda Paris
Karen Paul
Robert Pauley

Janice Perry
Patricia Persing
Mark Personeus
Saphia Philipotis
Toni Pinion
Penny Pittman
Steven Plant
Gay Poor

C. Janel Popper
Linda Post
Keith Price
Jan Psihos
Kathryn Puican
Debra Pullem
Catherine Rankin
Andrea Rapport

Mathias Raschke
Gerald Reaven
Jack Recht
Karen Reed
Paul Reed
Scott Reis
Aphraditi Retikas
April Richards
David Richards

Mark Rick
Tom Rinaldo
Michelle Ritorti
Christopher Ritter
Adalph Robinsan
Andrew Rodger
Dan Roman
Pamela Rupp

Laura Ruth
David Sabetay
Susan Saferstein
Debarah Sakol
Charles Samels
Daniel Samels
Linda Sartoris
Brian Sass

Robert Schaffner
Michael Schlimme
Gilbert Schnetz
John Schnorf
Michael Schoenberg
Gary Schott
Robert Schott
Steve Schott

Janet Lauer is finally pleased.

Janet Schwarz
Steven Schwartz
Patrick Shane
Robert Shapiro
Susan Shaver
Robert Shine
Kathy Shoup
Ron Shuttleworth

Joel Simonds
John Singer
Jodi Skorman
Terri Smith
Janet Snell
Karen Solinsky
Douglas Spindler
Cynthia Stahl

Carol Staib
Nancy Stair
Maia Stefanov
Kathleen Steffensen
Richard Steiger
Julie Steiner
Kathleen Stepanek
Gary Sterner

Elaine Steward
Janet Stone
Gary Stout
Amy Strachen
Gretchen Strickler
James Strong
Bradford Sturgis
John Suru

Cynthia Suso
William Swinehart
David Szeles
Vicki Tabor
Sherry Taylor
Diana Thomen
Janet Thompson
Karen Thompsan

N. Henrik Thormonn
Kathleen Tillotson
Carolyn Tolson
M. Terese Tremaine
Michael Treml
Daniel Umansky
Catherine Volenti
William Vandame

Health Class—A Hair-raising Experience

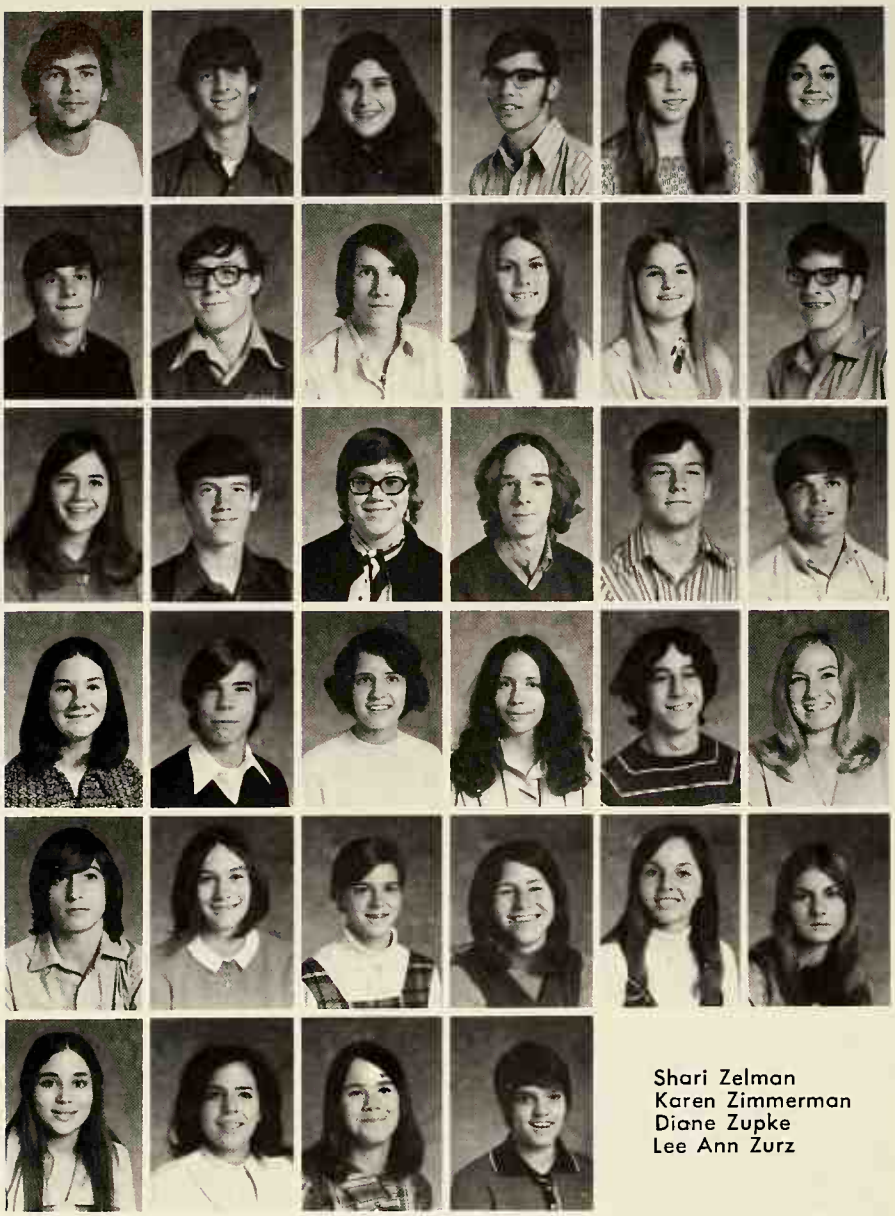

James Vickery
Steven Vigder
Stephanie Volk
Charles Voth
Debra Waingar
Susan Waldman

Stephen Wallach
Steven Walrafen
Jeff Wardle
Cathy Watson
Gail Watts
Marvin Weinberger

Ricki Weintraub
Kenneth Weisner
Joni Weiss
John Welch
Douglas West
Donald Weygandt

Judith Whelton
Stephen Wilcox
Janet Wilging
Mary Wilmot
Bruce Winer
Kay Wise

Mathew Wolfort
Sharon Wortham
Carol Yehnert
Katrina Yilling
Lindo Yost
Karen Zazo

Shari Zelman
Karen Zimmerman
Diane Zupke
Lee Ann Zurz

Juniors Not Pictured:

Nelson Ballard
Bruce Barton
James Bikun
Marvin Boone
William Boss
Jeffrey Brotherton
Edward Fender
William Fike
Jerry Gassan
Paul Gohn
A. Leslie Harper
Mark Katzenmeyer
Mark Kelly
Richard Labbe
Mary Laman
Paulette Landau
Steven Lefkavitz
Steven Lochner
Robert Lorenz

Keith Nesbitt
Gregory Nickell
Bess Odie
Jonathon Plont
Claude Poinski
Darryl Richards
Bruce Rosenthal
Barbara Snyder
Lisa Spalding
Mark Stewart
Kevin Sweeney
Clifford Thompson
Laurie Thompson
Bruce Trauben
Cynthia Whittenberger
Drew Wise
Brian Zelman

Kalamazoo College?!

32

94
82

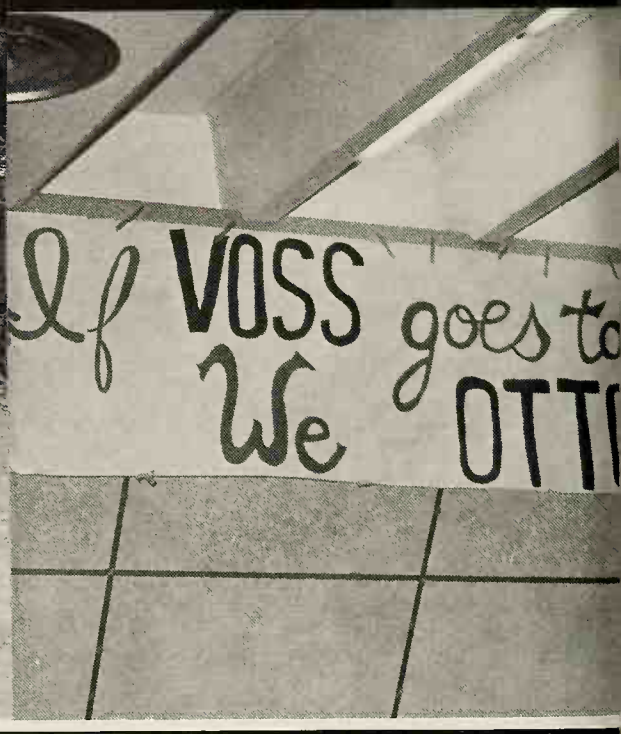
If VOSS goes to
We
OTT

SPORTS

1970 FOOTBALL TEAM — Front Row: D. Voss, S. Nelson, R. Shoop, G. Church, S. Spelman, S. Richardson, J. Merrow, P. Brown, J. Prinz, J. Shane, J. Benninger. **Second Row:** P. Guran, D. Pullem, R. Hecker, R. Oldfield, E. Fender, J. Cahoon, K. Nygaard, R. Albrecht, R. Pauley, S. Ballard, J. Recht, D. Heckman, D. Meller, C. Voth, G. Sterner, M. Joyce. **Third Row:** C. Renner, P. Voth, M. Lewis, K. Botnick, D. Cook, T. Black, R. Cahoon, J. Ballard, H. Moffet, P. Shane, J. Laria, D. Miller, T. Smith, K. Merkle, M. Lotto, S. Wallach, R. Heffern, J. Heffern, T. Poliandikas, D. Shuber, S. Ross, M. Lazaar, D. Thomas, J. Kilgore, B. Messer, M. Pierson, M. Morris.

Falcons Repeat Gridiron Success With Playoff Berth

Combined efforts of manpower and mental attitude gave the 1970 football squad the necessary momentum to provide Firestone with a successful gridiron season, and their second consecutive playoff berth.

Opening the regular season in a three string defeat to Garfield, Ellet and Cuyahoga Falls, the Falcons were held scoreless. The squad soon recovered with both a winning offense and defense in consecutive victories over the "Big Blue" of South, the combined Central-Hower Eagles, and arch-rival Buchtel Griffins. Dealt a disappointing 12-0 loss by East for the homecoming, the "Big Green Machine" took revenge on the North Vikings on a 28-0 shutout, a highlight of the season.

This year's team was centered on a relatively small twelve man nucleus of seniors: Gary Church, Steve Richardson, Paul Brown, Jerry Shane, Mercury Morris, Dave Voss, Scott Nelson, Ron Shoop, Steve Spelman, Jeff Merrow, Jeff Prinz and John Benninger. This core was backed by an exceptionally fine squad of juniors and sophomores, providing for a promising 1971 football season.

Team honors included Most Valuable, Dave Voss and Jeff Merrow; Most Improved, Jeff Prinz; Best Offensive Lineman, Jerry Shane; Best Defensive Lineman, Jeff Merrow; Best Offensive Back, Gary Church; Best Defensive Back, Rick Oldfield and Ron Shoop; the Dedication Award was presented to captain Paul Brown.

Area coaches and sportswriters honored Firestone with many all-competition positions on both the local and regional levels. Seniors Jeff Prinz, Gary Church, Jeff Merrow and Steve Spelman received All-City awards on the first team, with Merrow as defensive captain. Juniors Jack Recht and Rick Oldfield were given second team and honorable mention, respectively. On the All-District list were Jeff Merrow, first team; Gary Church, second team; with Steve Spelman and Jeff Prinz winning honorable mention. Merrow also took first team Northeastern-Ohio and second team All-State as a defensive tackle.

Guiding the squad was head coach Robert Wallace with the aid of coaches Dave Marshall and Jerry Sipka. Coaches Ron Laubaugh, Harry Welling, Tom Floyd and assistants Ron Jackson, Tom Cargo, and Tom Zateslo totaled the complete coaching staff. An additional boost was given by managers Bill Ritter, Jerry Lesnick, Tim Dolwick, Ed Hurst, and Scott "Harpo" Dietchman.

This combination of a dedicated staff and squad gave Firestone an aggressive football team. The beauty of success resides in victories over opponents once considered superior. Firestone's gridiron ability continues to mount as the years pass.

MANAGERS — **Front Row:** S. Deitchman, E. Hurst. **Second Row:** J. Lesnick, B. Ritter, T. Dalwick.

COACHING STAFF — D. Marshall, H. Welling, F. Floyd, R. Loubough, J. Sipka, R. Wallace.

1970 CAPTAINS — G. Church (game captain), P. Brown (captain), J. Merrow (game captain).

1970 FOOTBALL RECORD

Scrimmages

Firestone	42	Revere	6
Firestone	28	Woodridge	22

REGULAR SEASON

Firestone	0	Garfield	43
Firestone	0	Falls	34
Firestone	0	Ellet	22
Firestone	20	South	8
Firestone	8	Central-Hower	6
Firestone	24	Buchtel	8
Firestone	0	East	12
Firestone	28	North	0

Playoffs

Firestone	8	Garfield	28

Failure Chains Into Triumph

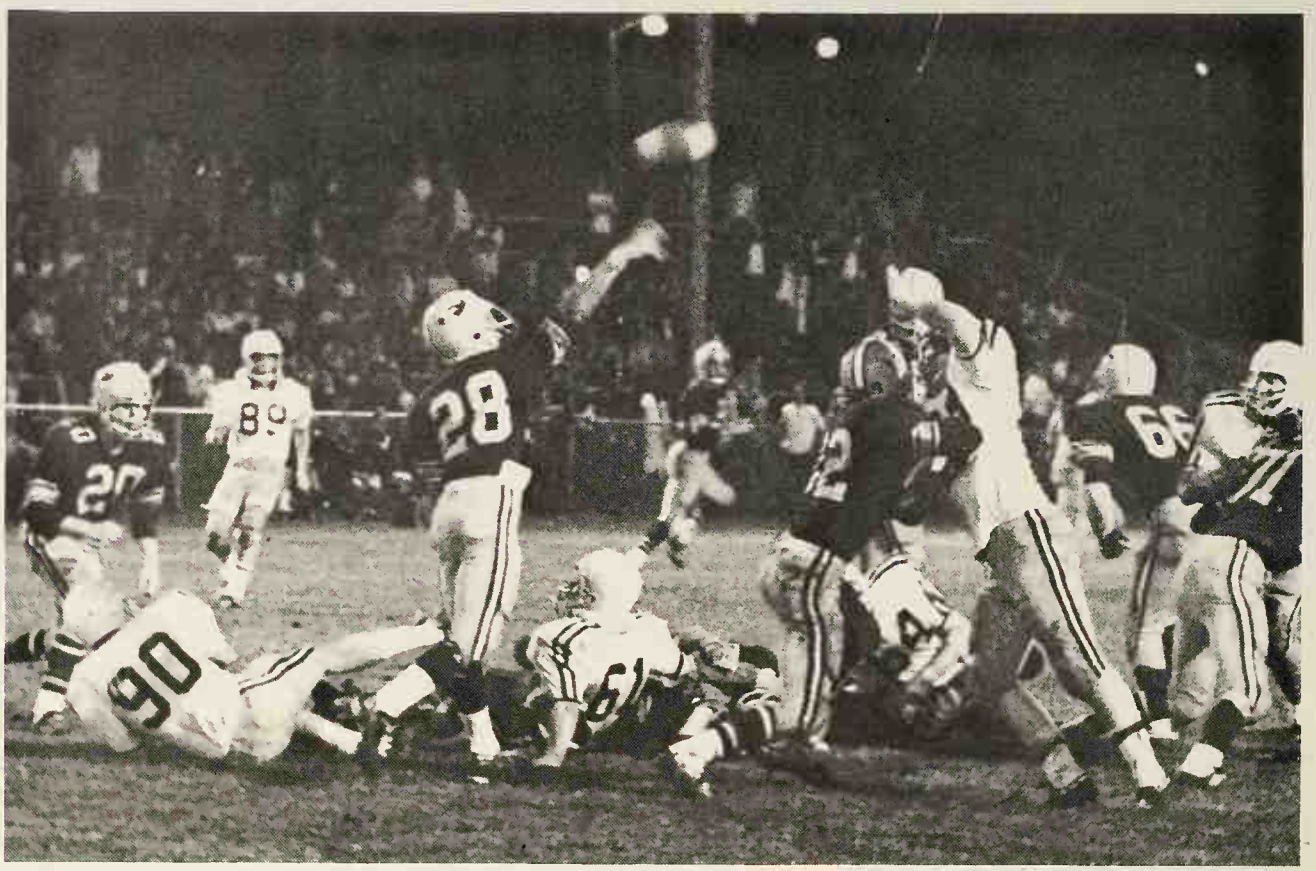

Falcon offense protects for a downfield poss.

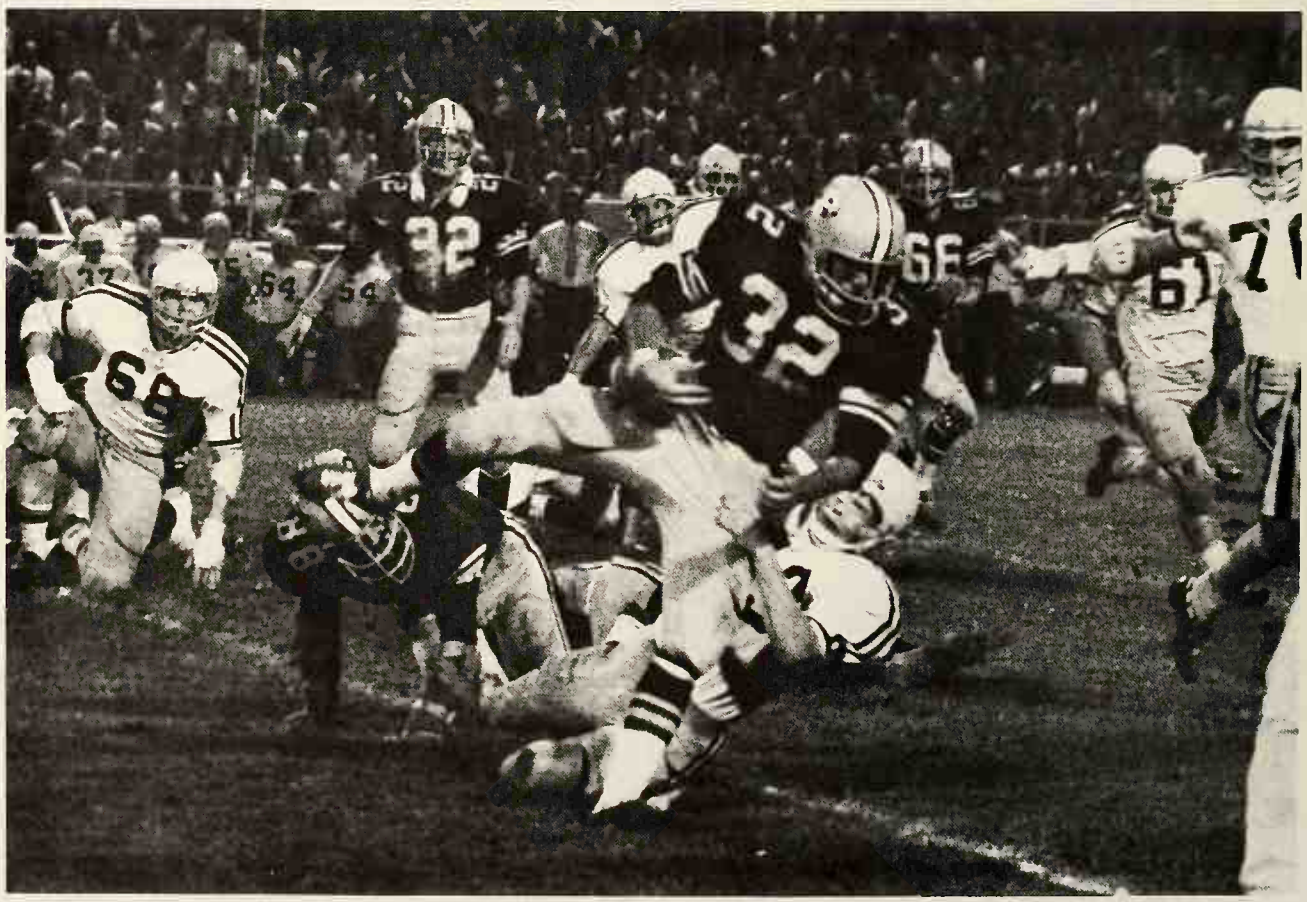

Fullbock Steve Spelman drives through tackler for necessary yardage.

Jeff Prinz staps the ball carrier as linebackers assist on the tackle.

Falcon defensive line digs in to hald the Oriental offense.

Coach Wallace gives offense tactics to quarterback Dave Voss.

Captain Paul Brown concentrates on the game situation.

Steve Spelman
Offensive Back
All-City
First Team
All-District
Honorable Mention

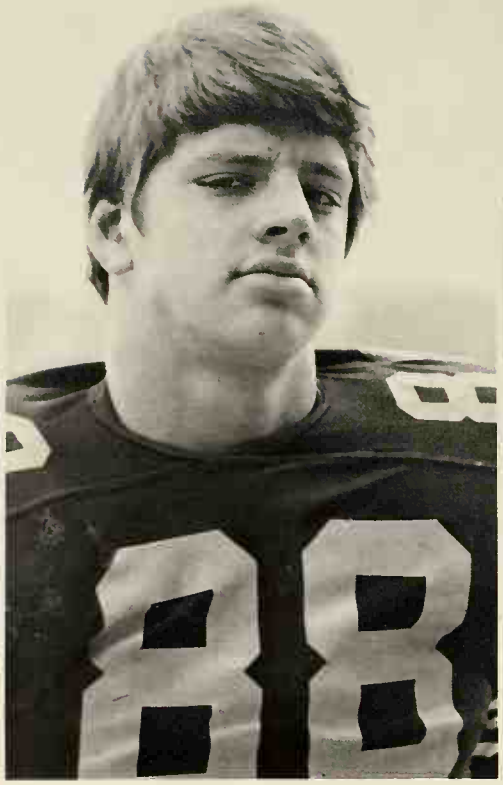

Jeff Merrow
Defensive Tackle
All-City
First Team Defensive Captain
All-District
First Team
All-Northeastern Ohio
First Team
All-State
Second Team

Jeff Prinz
Defensive Middle Guard
All-City
First Team
All-District
Honorable Mention

Jack Recht
Defensive End
All-City
Second Team

Gary Church
Defensive Back
All-City
First Team
All-District
Second Team

Rick Oldfield
Offensive Back
All-City
Honorable Mention

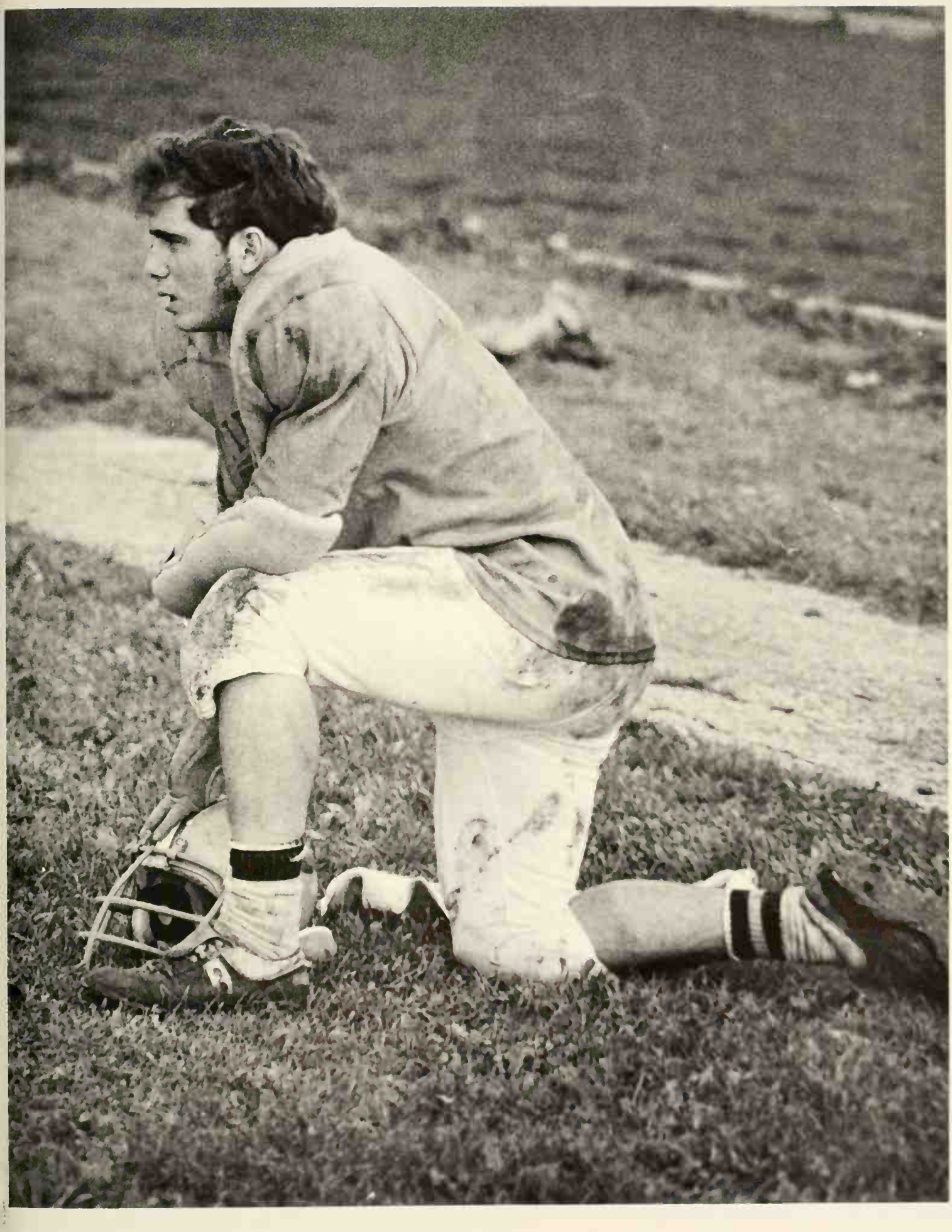

Dedication, Determination, Desire

Season's Efforts Climax With City Title

1970 DISTRICT CROSS COUNTRY TEAM

S. Ross G. Baker J. Robinson S. Sanders N. Buian D. Shoup M. Robey

The 1970 cross country team reaffirmed their position in the city by defending their city title and also placing second in the district meet. The example set by coach Bill Heideman in many of the practices directed the team toward its strong finish.

Leading the team were co-captoins Steve Sanders, 7th in City, 8th in District and Nick Buian, 12th in City, 13th in District. Other seniors on the team were Doug Shoup, 10th in City, 19th in District and Bernie Silverman.

Outstanding underclassmen were sophomore John Robinson, 9th in City, 11th in District and junior Greg Baker, 19th in City, 26th in District. Also contributing to the success of the team were juniors William Bondurant and Bill Merton with sophomores Mark Roby, Sam Ross, Jim Underwood, Bob Movsesian and Dennis Torma.

DUAL MEETS

Firestone	20	South	42
Firestone	27	North	49
Firestone		Hoban	(forfeit)

TRIANGULAR MEETS

Firestone	30	Garfield	37			St. Vincent	59
Firestone	37	Kenmore	30			East	61
Firestone	30	Buchtel	28			East	73
Firestone	53	Stow	28	Ellet	91	Central-Hower	56

INVITATIONALS AND OTHER MEETS

Hoban	5th
City Meet	1st
District Meet	2nd

Coach Heideman

1970 CROSS COUNTRY TEAM — **Front Row:** B. Movsesian, G. Baker, D. Shoup, M. Robey, D. Torma, B. Silvermon. **Second Row:** J. Underwood, R. McClure, N. Buian, S. Sanders, B. Merton, J. Robinson, S. Ross. **Not Pictured:** W. Bondurant.

Basketball Team Overcomes Fierce

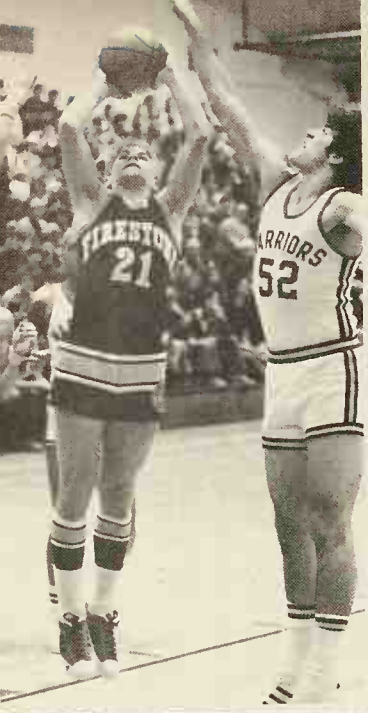

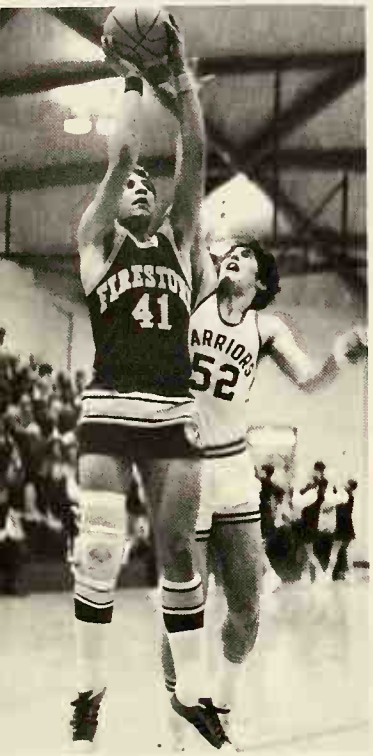

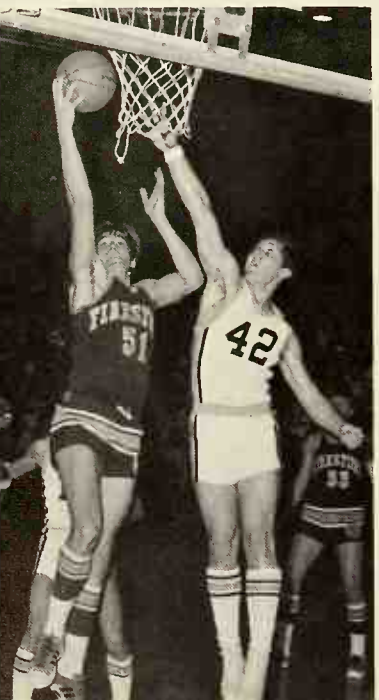

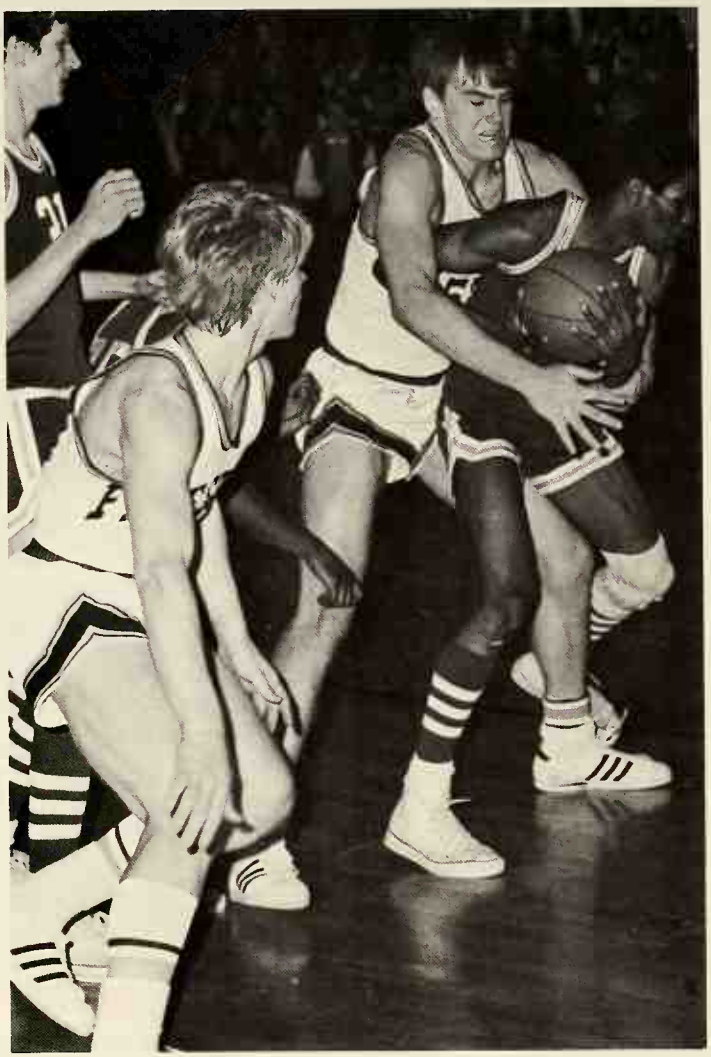

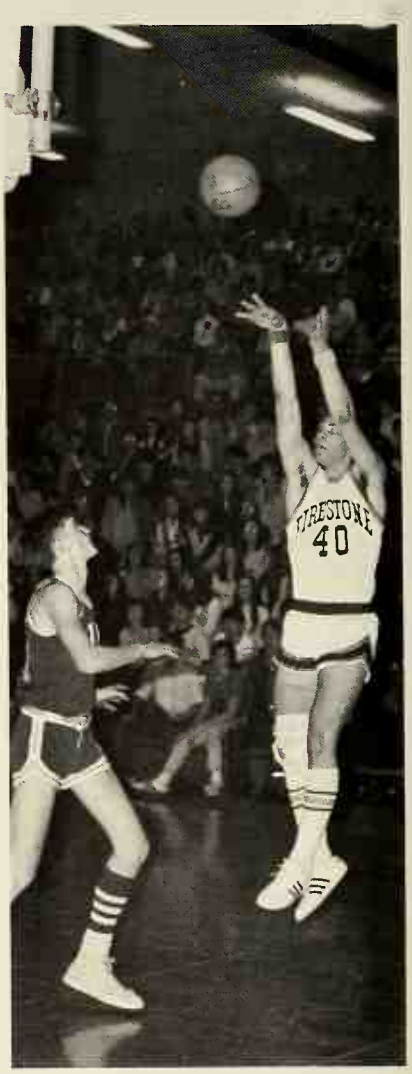

Firestone's Cagers burst into the season with a six game winning streak. Recognition increased as the team rose in the local standings to a position second in the area. As regular season play came to an end, Firestone's place in the city competition was firmly established. The battle for city honors was between Central-Hower, Buchtel, South and Firestone. The Falcons finished their regularly scheduled season with a tight but mighty victory over Central-Hower, who later went on to semi-final action in state competition.

In the city series playoffs our ball handlers gained a much desired revenge over Buchtel by ending their play in the city with a decisive 53-51 victory. Firestone went on to meet South in the finals; although in the end South's pressure playing won out.

The 70-71 senior team started playing together as sophomores on the junior varsity and gained varsity experience during their junior year. Time spent during these two years combined with work done by the seniors was responsible for the successful season. Coach Heideman credited Firestone's triumphant season on the player's sacrifice of personal glory for the good of the team.

Suppying the backbone for the team were seniors John VanAuker, Ken Larson and Andy Kusyner. VanAuker received recognition on the 1st team All-City, 1st **Beacon Journal** team and 2nd team All-District. Larson gained a position on the second team All-City, and Kusyner was named for an honorable mention All-City. Completing the starting lineup were junior John Singer and seniors Craig Belair and Tom Jenkins.

This was Bill Heideman's first year as head coach. To add to his problems as a new coach, he spent part of the season coaching from a hospital bed with the aid of a videotype camera. However, back at school, assistant coaches Bob Davis and Joe Webb with the assistance of managers Tom Davis, Mark Allen, Greg Baker and Jerry Lesnick (head manager) led the team towards its success.

Competition; Places Second in City

VARSITY BASKETBALL RECORD

Firestone	77	Walsh	48
Firestone	63	Garfield	59
Firestone	67	Youngstown North	62
Firestone	66	East	63
Firestone	75	Massillon	62
Firestone	73	Hudson	53
Firestone	53	Stow	64
Firestone	54	South	55
Firestone	64	Ellet	52
Firestone	69	Kenmore	54
Firestone	63	Buchtel	74
Firestone	86	Hoban	59
Firestone	50	Barberton	45
Firestone	70	North	57
Firestone	52	St. Vincent's	67
Firestone	45	Central-Hower	44

City Series Playoffs

Firestone	53	Buchtel	51
Firestone	45	South	66

Sectionals

Firestone	43	Central-Hower	52

Season Record 13-6

SPECIAL AWARDS

Best Foul Shooter
Kusyner, 74.4%

High Scorer
VanAuker, 319 pts.

Best Defensive Players
Singer and Larson

Samuel Lesnick Award
Larsan

Most Improved
Belair and Singer

Outstanding Sophomore
Scott Barnett

Best Rebounder
VanAuker, 231

Most Valuable
VanAuker and Kusyner

1970-71 JUNIOR VARSITY BASKETBALL TEAM — **Front Row:** R. Stoecklein, D. Wiedie, T. Seward, L. Gates, S. Ross. **Second Row:** D. Miller, S. Barnett, G. Poyastro, W. Lichtman, J. Melby.

For Firestone students our team is still Number One.

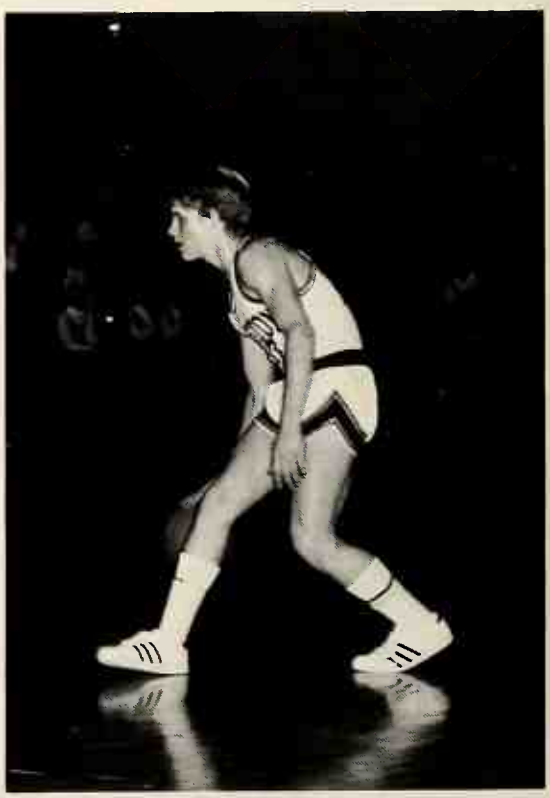

John's dribbling controls the action.

A little point for John, a big point for Firestone.

Combined Efforts Account for Team's Success

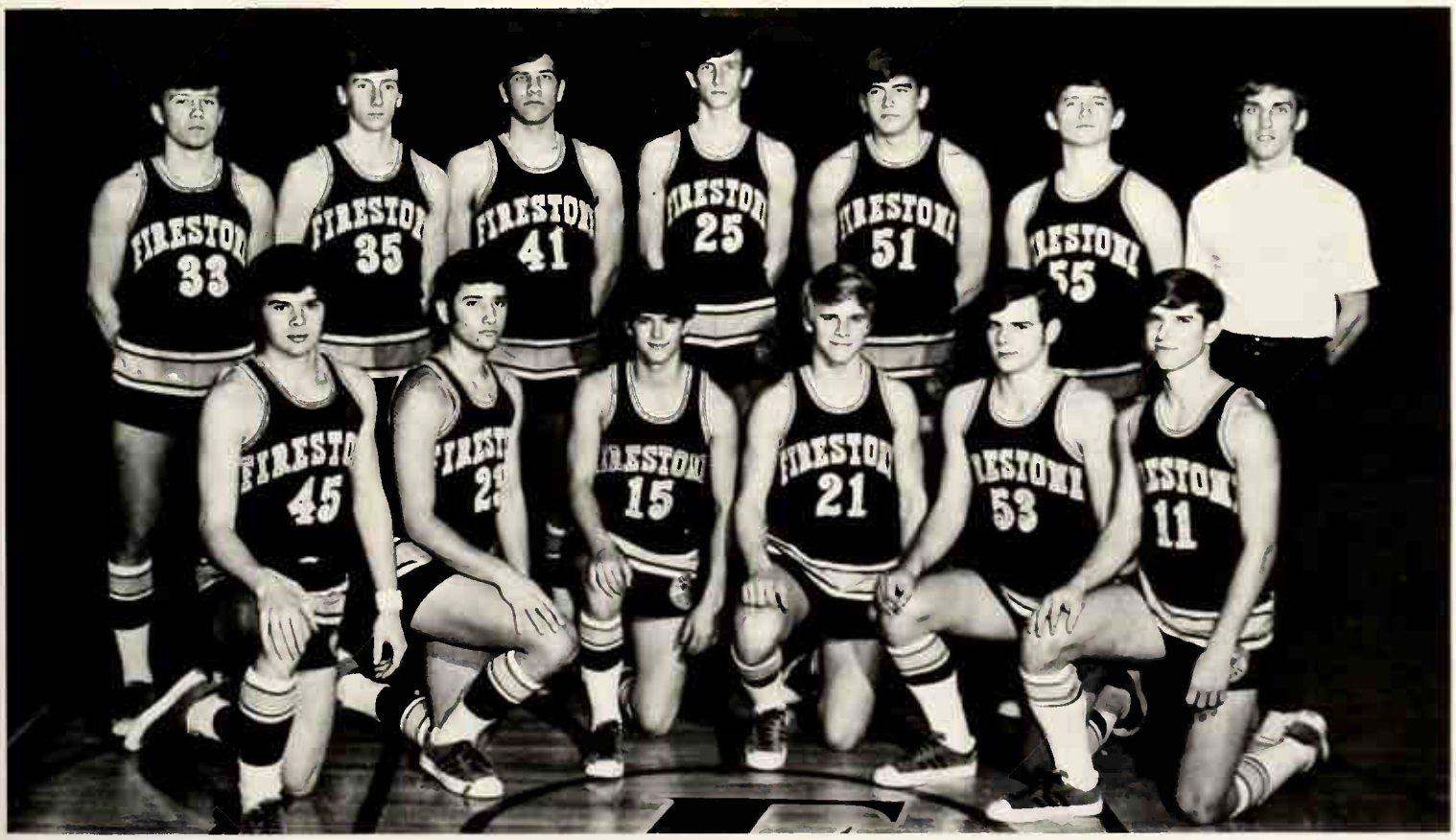

1970-71 VARSITY BASKETBALL TEAM — **Front Row:** A. Gotes, G. Kamvouris, E. Fender, J. Singer, R. Oldfield, T. Jenkins. **Second Row:** A. Kusnyer, C. Belair, K. Larsan, M. Christy, J. VonAuker, M. Adamek, Coach Heideman.

Matmen Wrestle North—Capture City Title

1970-71 WRESTLING TEAM — Front Row: B. Baird, C. McClenathen, B. Winer, F. Herman, D. Richards. **Second Row:** S. Ballard, T. Smith, J. Ballard, A. Mensel, B. Miller, D. Thompkins, D. Thomas, J. Danahue. **Third Row:** R. Dies, J. Foss, P. Voth, S. Ries, J. Elmer.

VARSITY WRESTLING RECORD

Firestone	24	South	22
Firestone	32	Copley	19
Firestone	31	Central-Hower	15
Firestone	14	St. Vincent	35
Firestone	35	Buchtel	16
Firestone	12	Hoban	27
Firestone	28	East	17
Firestone	34	Kenmore	12
Firestone	27	North	17
Firestone	29	Garfield	19

Greater Akron League .....Third
Akron Public Schools .....First

Season Record: 8-2-0

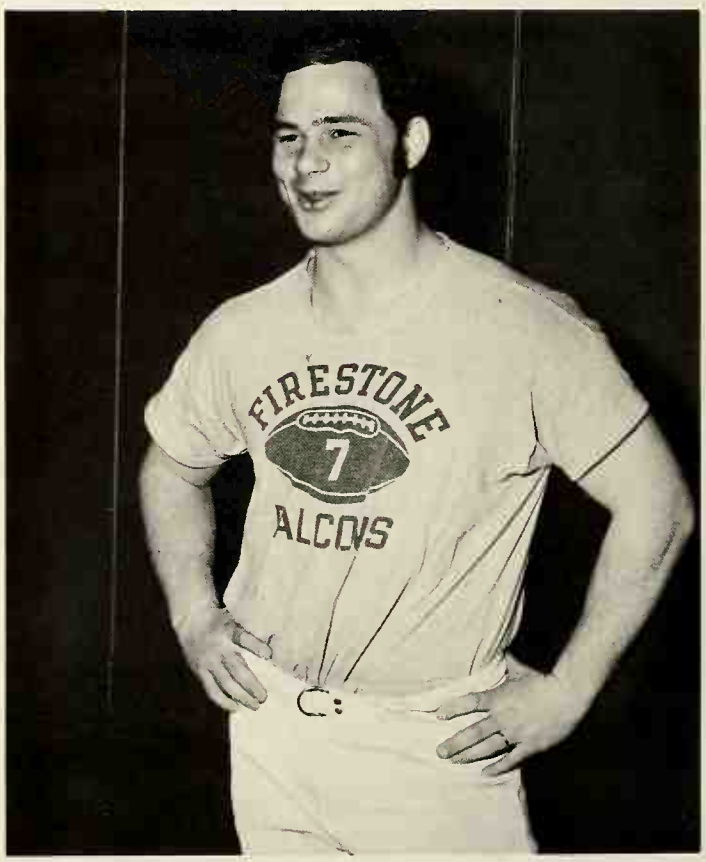

Coach Laubaugh beams as he reviews the wrestling record.

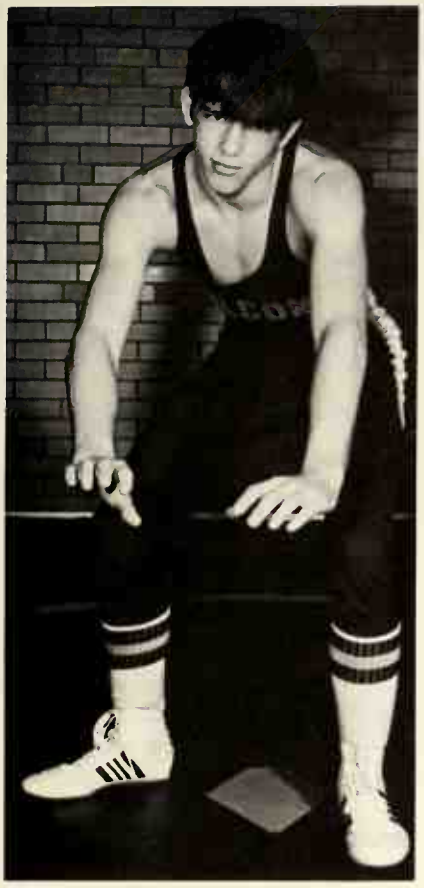

Captain Bill Baird
Most Valuable

Recording the finest season in Firestone's history, this year's wrestling squad returned from the mats winning eight matches while losing only two.

In their second year under Coach Ron Laubaugh the team demonstrated strength in the lightweight divisions with a good back-up in the middleweight and heavyweight catagories. Two starters were lost in the middle of the season, but the grapplers held strong throughout the meets to defeat such opponets as West-side rival Buchtél and last year's title holder, North.

At the end of the season Firestone placed third in all Akron area schools and held the city-series wrestling championship. Taking first place were three varsity wrestlers, Chad McClenathen, Frank Herman and senior capt. Bill Baird who were undefeated in city competition.

The squad promises to be exceptionally strong next year, after losing only two senior starters, Bill Baird and Denny Thompkins. Many returning veterans will spark next year's matmen, who will be eyeing more city titles.

Frank Hermon
Most Points

Bruce Winer struggles for better position.

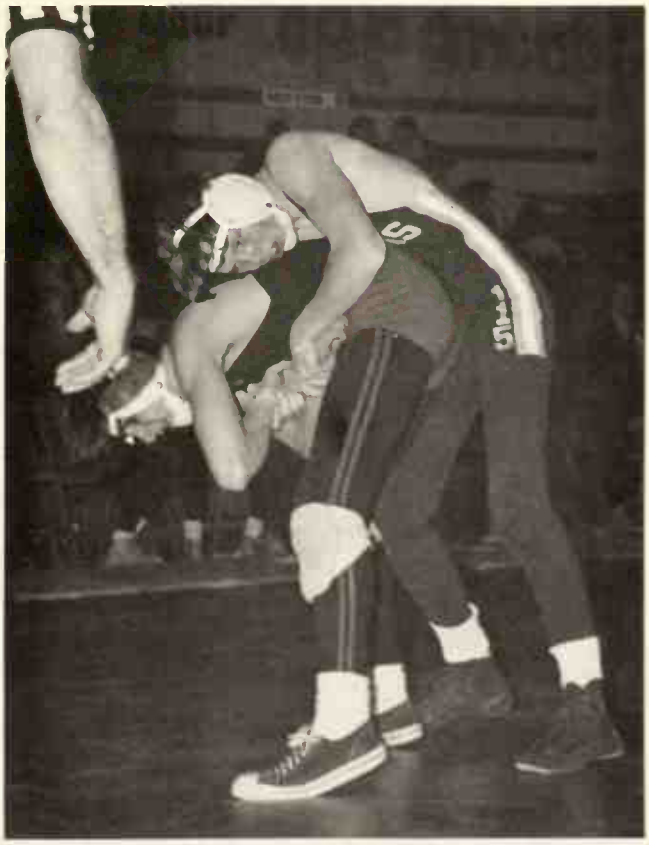

Paul Voth moves for a takedown.

Gail Norris

Cheerleaders Generate Falcon Enthusiasm, Rally Students to Team Support

Ellen Cochran

Susie Booth

Ginny Miller

1970-71 VARSITY SQUAD — Front Row: G. Norris (captain), G. Miller (co-captain), S. Lowery. **Second Row:** J. Lenox, S. Booth, E. Cochran.

Spirit leaders for the 1970-71 sports seasons were the twelve green and gold clad cheerleaders. The girls were responsible for raising student morale which boosted the various athletic teams at both pep assemblies and competitive events.

After a series of clinics, the prospective cheerleaders were judged at tryouts according to ability, appearance, voice and spirit. The four top girls from each grade were chosen on a basis of two cheers and six jumps by five impartial judges and a scale of three hundred points. Gail Norris and Ginny Miller were appointed captain and co-captain respectively for obtaining the two highest scores.

1970-71 JUNIOR VARSITY CHEERLEADING SQUAD — Front Row: B. Bennett. **Second Row:** A. Anthe (captain), S. Beis (co-captain), M. Horning. **Third Row:** A. Kraus, S. Bogby.

Growing Team Meets Demands of Changing Season

Dominating the '70-'71 swim team were the underclassmen with 18 sophomores, 14 juniors and nine seniors. The reorganization was highlighted by the fact that over half of the swimmers were first year members of the Firestone swim team. For such a young team the record established was quite impressive. Compiling an overall record of 17 wins and six losses, the team went on to demonstrate their control over the greater Akron swimming program with another city title. Final performances of the year were in the District and State meets with placings of second and ninth respectively. The season can be described as "wet and wild" as many meets were decided in the last event.

Firestone's representatives at the state level were:

Finalists:

200 yd. Medley relay — Keith Londsness, Doug Spindler, Chris Schubert and Szabolcs Batizy. **5th Place**

200 yd. Individual Medley — S. Batizy. **5th Place**

1 Meter Diving — Roger Blocher. **6th Place**

Qualifiers:

200 and 400 yd. Freestyle — Bill Jones.

400 yd. Freestyle Relay — Doug Spindler, Chris Schubert, Stasie Nicholaides and Ken Gast.

There were several outstanding swimmers this year representing all three classes. Senior Szabolcs Batizy, whose chances for a State title were hampered by an illness prior to the State meet, was a valuable member of the team capable of swimming all strokes in all events. Senior Chris Schubert, recipient of the Jack Taylor Award, was a strong member of the team, both physically and mentally. In the State meet he participated in both relays giving up all chances for individual honors. Senior diver Roger Blocher proved to be a consistent scorer by winning 12 of 14 meets prior to the District and State competition. Strongest representatives from the junior class were freestyler Doug Spindler and backstroker Keith Landsness. Bill Jones stood out from the sophomore ranks.

Completing the new team were coaches Pat McDonald, fresh from Buchtel and Pete Boggs, fresh from the Air Force. Coach McDonald's first year efforts at Firestone are well illustrated by his team's noted accomplishments (not to forget the arrival of his first child, Beth Ann). Team managers were sophomore Neil Goldberg and junior Steve Wolrafen.

Swimmers "psyche-up" on way to meet.

Coach McDonald calls the signals.

Final start in the always important relay.

Chris Schubert

Szabolcs Batizy

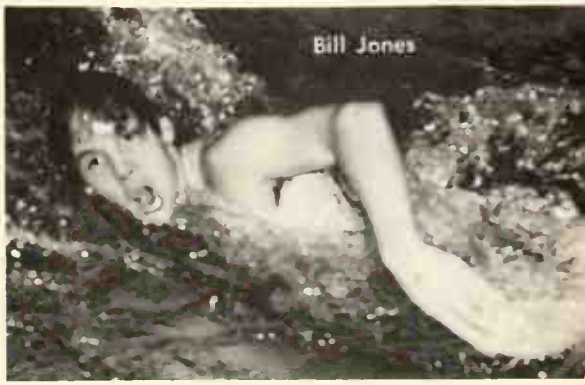

Bill Jones

Ken Gast

Doug Spindler

Keith Landsness

Swimmers Boil Water Under City Competitors

SWIMMING TEAM — Front Row: S. Bain, M. Spetrino, R. Marchetta, M. Laraway, J. Geisler, R. Mullen, B. Keller, J. Heidish, B. Hepburn. **Second Row:** M. Baker, J. Freeman, J. Hunyadi, R. Osborn, K. Gast, C. Schubert, C. Billow, W. Johnson, D. Overstreet, T. VanAuker. **Third Row:** B. Folt, M. Bezbatchenko, J. Strong, K. Johnson, J. Hicks, R. Darrel, S. Willey, B. Jones, R. Blocher, D. Cook, M. Dempster. **Not pictured:** S. Batizy, S. Nicholaides, H. Brodbeck, E. Kiefer, K. Landsness, D. Spindler, G. Stout, B. Sturgis, S. Walrafen, G. Antanovich, M. Friend, W. Goldberg.

SWIMMING RECORD

Dual Meets

Firestone	38	Worthington	57
Firestone	53	Sandusky	42
Firestone	50	Cincinnati Princeton	45
Firestone	50	Canton McKinley	43
Firestone	44	Ann Arbor Huron	61
Firestone	50	Cleveland Heights	45
Firestone	55	Fairview Park	40
Firestone	41	Cuyahoga Falls	54
Firestone	57	W. Reserve Academy	42
Firestone	41	Berea	54
Firestone	42	University School	53
Firestone	55	Canton McKinley	40
Firestone	58	Lakewood St. Edward	36
Firestone	74	Warren Harding	36
Firestone	74	Warren W. Reserve	58

Greater Akron Swim League

Firestone	64	East	22
Firestone	48	Central-Hower	37
Firestone	62	Kenmore	24
Firestone	57	Buchtel	29
Firestone	50	Coventry	35
Firestone	74	North	12
Firestone	57	Garfield	29

Invitational and Championship Meets

Fairview Relays ..... Second
Bowling Green Relays ..... Second
City ..... First
District ..... Second
State ..... Ninth

Season Record 17-5

Diving Coach Pete Boggs

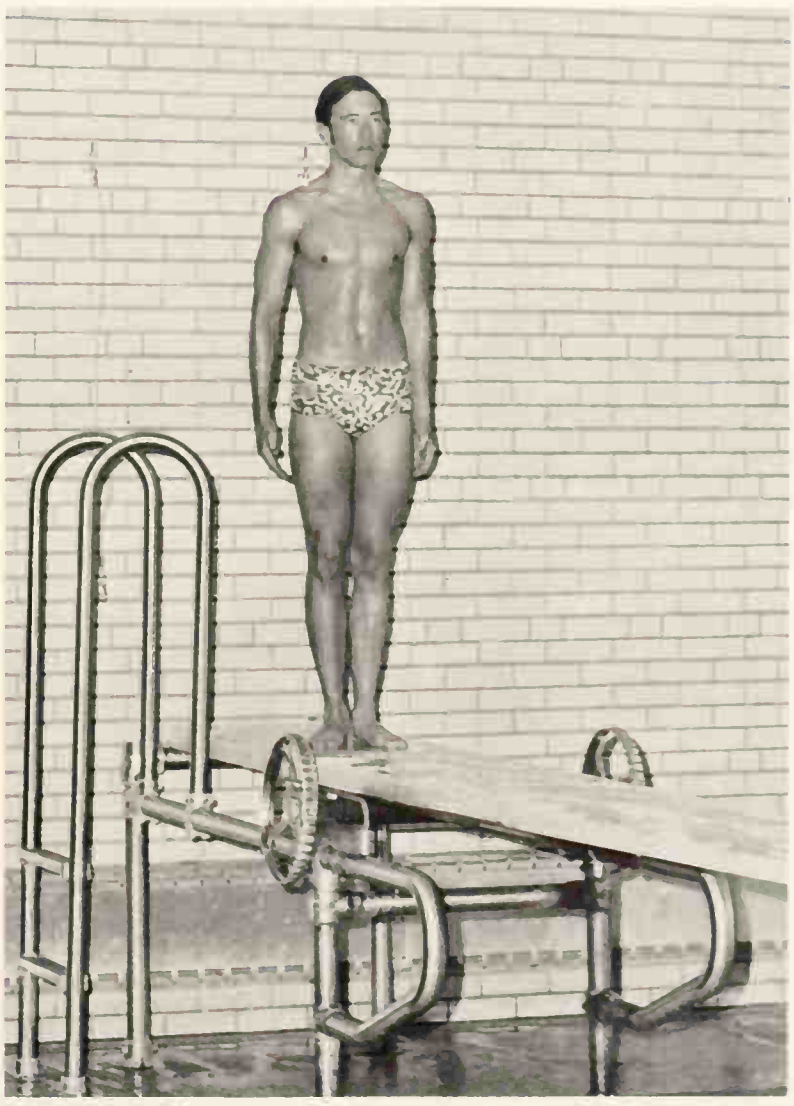

Roger Blocher was one of twenty high school divers in the United States named to the All-America Interscholastic Swimming Team.

Trackmen Race to City Standings

1971 TRACK TEAM — Front Row: R. Worner, G. Baker, H. White, D. Shoup, D. Brereton, E. Bray, B. Rosenthol, M. Rabey, S. Schneir, K. Cooper, R. Kay. **Second Row:** M. Cheplowicz, J. Reaven, K. Merkle, K. Aker, R. McClure, A. Gates, J. Recht, D. Umansky, B. Otto, T. Poliandikas, S. Nicholaides, K. Nygaard, S. Rass, B. Mavsesian, B. Silver. **Third Row:** T. Kline, K. Sweeney, B. Christer, D. Scoville, R. Shaop, J. Underwood, A. Finn, D. Sabetay, B. Peterson, M. Ademek, M. Christy, R. Oldfield, J. Levine, J. Robinson, S. Sanders, R. Strassburg, D. Torma, N. Buian, S. Spelman.

Falcon trackmen revealed a frustrating 3-8 record in the '71 dual track meets. However, they regained their footing in the more important relay, sectional and city meets.

Placing fourth out of a large field in the Greater Akron Relays, the cindermen then continued to take another fourth of sixteen teams in the Western Reserve Relays. In the Sectional meet, individual performances marked the day. Don Umansky was sectional champion in the discus, the 880 relay team of Sweeney, Finn, Spelman and Nygaard placed third, John Robinson also took third in the mile and Nick Buian placed third in the grueling two mile run.

In the city championship meet, Firestone Thinclads hustled to third place in tough competition. In the spotlight were John Robinson and Steve Sanders as city champs in the mile and two mile, respectively. Ron Shoop arched second in the pole vault, while Nick Buian ran third in the two mile. The mile relay team of Otto, Nygaard, Finn and Sweeney placed third, and Bob Otto leapt for third honors in long jumping.

Under this year's direction of coaches Don Hammett and Bill Heideman, five new school records were set by Jack Recht in the high jump, Stasie Nicholaides in the shotput, Steve Spelman in high hurdles, Bob Otto broke his own record in long jump and the 880 relay team made a new Firestone speed record.

Distance men Steve Sanders and Nick Buian lead the pack.

Kurt Nygaard passes the boton to teammate Bob Otto in the mile relay.

Ron Shoap prepares far flight.

City champ John Robinson breaks the tape in the mile run.

Baseball Scores 17—8; Team Falls Short Of Playoffs

BASEBALL TEAM — Front Row: C. Renner, J. Laria, D. Wheadie, M. Lewis, M. Stoeckline, T. Johnson, B. Miller. **Second Row:** K. Botnick, G. Kamvouri, J. Singer, R. Matvey, D. Schriener, B. Bondurant, E. Fender. **Third Row:** E. Hurst, L. Wolfe, P. Pangle, D. Voss, M. Wisberger, T. Jenkins, S. Richardson, M. Wojno.

Chalking up another winning season with an overall record of 17-8, this year's basemen missed the city series playoffs by one game. This was the third consecutive winning season since the arrival of coach Dave Marshall.

The team's success was attributed to a composite of a field of oble underclassmen led by a strong core of fine seniors. Leaving the team are graduates Tom Jenkins, Rick Matvey, Steve Richardson, Denny Schriener, Dave Voss, Mark Wisberger and Larry Wolfe.

One exciting event occurred during the Kenmore game when Voss "did it all" by scoring both of Firestone's runs with a home run and a sacrifice fly, while pitching the game. Another triumph was the overtake of East for the first time in four years.

At the awards banquet Most Improved Player was shared by Paul Pangle and John Singer. Larry Wolfe received Best Defense, and Denny Schriener was awarded Best Offense. Steve Richardson was named Most Valuable Player. Third year trophies were given to Richardson and Schriener, who maintained the highest overall batting averages of .419 and .375, respectively.

Next year's team promises a great season with eight returning lettermen and other capable prospective ballplayers.

1971 VARSITY BASEBALL RECORD

Firestone	0	Green	18
Firestone	14	Green	3
Firestone	8	Central-Hower	6
Firestone	10	South	3
Firestone	4	Tallmadge	5
Firestone	6	Springfield	5
Firestone	11	Buchtel	1
Firestone	2	Central-Hower	3
Firestone	14	Revere	6
Firestone	2	Kenmore	1
Firestone	3	North	21
Firestone	8	Woodridge	6
Firestone	12	Hoban	3
Firestone	12	Woodridge	4
Firestone	12	Highland	7
Firestone	6	Ellet	8
Firestone	5	Cuyahoga Falls	19
Firestone	4	Tallmadge	3
Firestone	10	St. Vincent	2
Firestone	4	Garfield	0
Firestone	9	Copley	1
Firestone	1	Buchtel	5
Firestone	3	Walsh	4
Firestone	13	East	0

Season Record: 17-8

Hitting hard gives Denny Schriener his high average.

John Singer ducks a bad pitch.

Pitcher Steve Richardson throws hard to the plate.

Falcons Finalize With Striking Defeat

Steve Richardson
1st Team All-City Outfield
Most Valuable Player

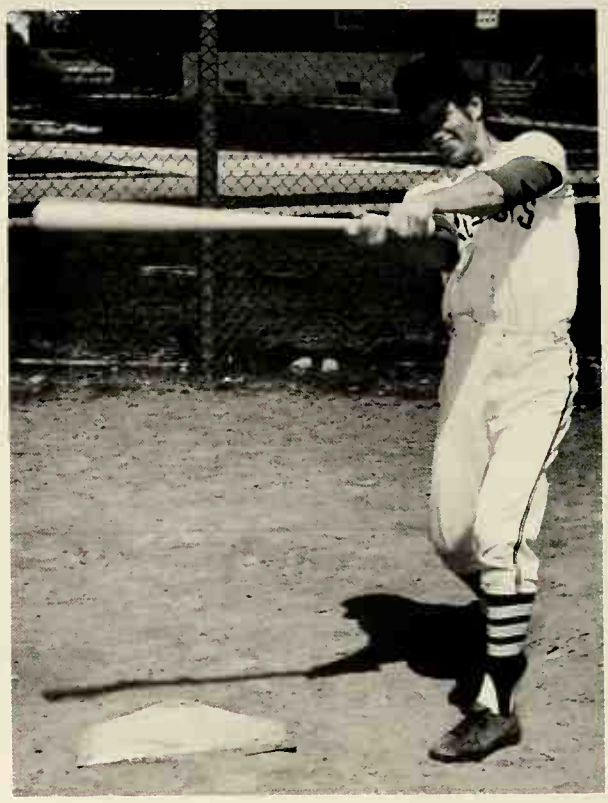

Larry Wolfe
Honorable Mention Outfield
Best Defense

Denny Schriener
2nd Teom All-City Second Base
Best Offense

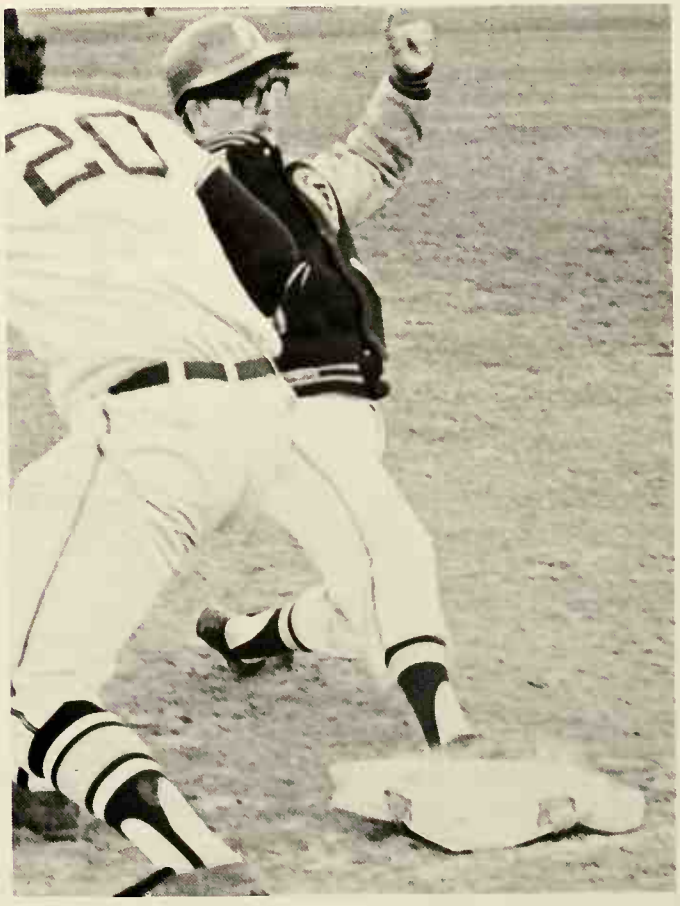

Dave Voss received the Dedication Award.

The pitch is low as Voss holds swing.

Catcher Tom Jenkins makes the play at the plate.

Falcon Golfers Putter Around With Local Competition

Dave Thomas — Coach Nutter's leading golfer in action.

VARSITY GOLF RECORD

Firestone	8	Kenmore	½
Firestone	5½	Hoban	3½
Firestone	5	Alliance	4
Firestone	9	North	0
Firestone	0	Buchtel	9
Firestone	2½	St. Vincent	6½
Firestone	3½	Revere	5½
Firestone	8	Garfield	1
Firestone	7	East	2
Firestone	5	Alliance	4
Firestone	7½	Central-Hower	1½
Firestone	2	Wadsworth	7
Firestone	6½	St. Vincent	2½
Firestone	3½	Walsh	5½
Firestone	2	Aurora	7
Firestone	2	Cuyahoga Falls	7

Season Record: 9-7

GOLF TEAM—S. Bliman, D. Davello, S. Barnett, M. Lazar, D. Thomas, M. Jacobson, M. Leeper. **Not Pictured:** R. McDonald.

Schott , Tompkins Lead Tennis Team With State Berths

VARSITY TENNIS RECORD

Firestone	5	North	0
Firestone	5	Kenmore	0
Firestone	4	Garfield	1
Firestone	5	East	0
Firestone	5	Central-Hower	0
Firestone	2	Hudson	3
Firestone	5	Norton	0
Firestone	1	Kent State	4
Firestone	3	Cuyahoga Falls	2
Firestone	4	Buchtel	1
Firestone	4	St. Vincent	1
Firestone	4	Revere	1
Firestone	5	Ravenna	0

Sectionals ..... First
District ..... Second

Season Record 11-2

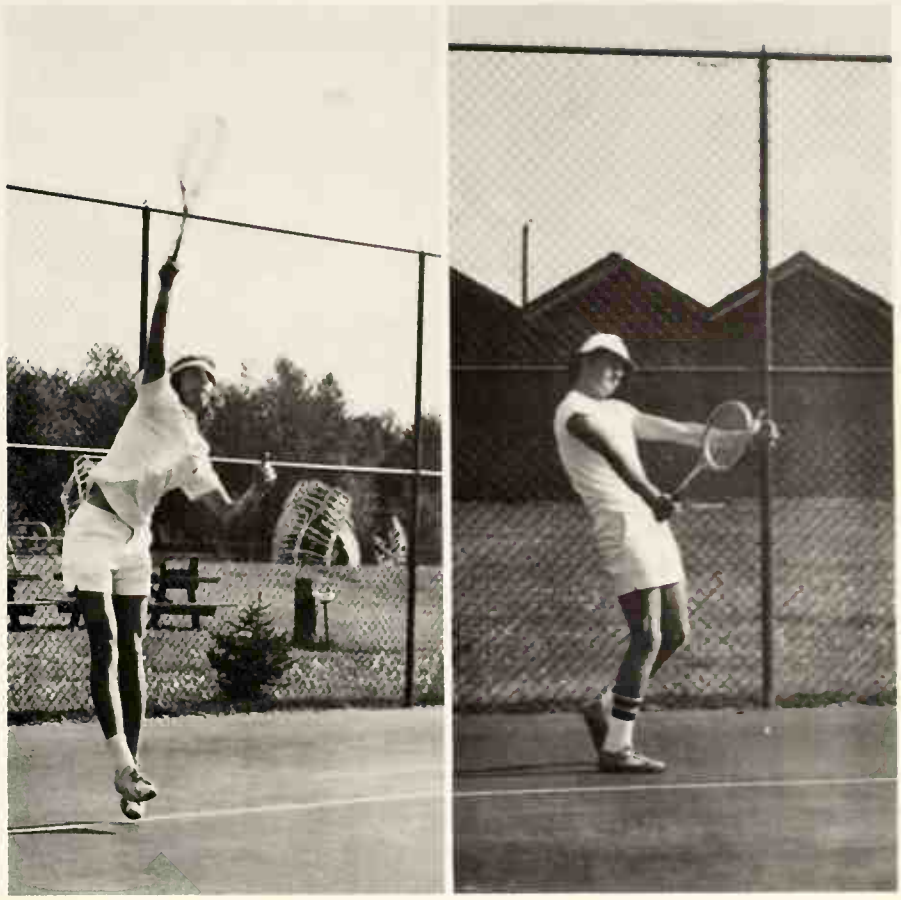

Falcon doubles team.

TENNIS TEAM — R. Whitney (advisor), P. Bartholomae, T. Denholm, J. Phipps, D. Miller, B. Finloy, D. Tompkins (co-captain), B. Schott (co-captain), R. Wilson, J. Gotes.

CLASS of 1971

Two Graduate With Top Honors

Mark Baker

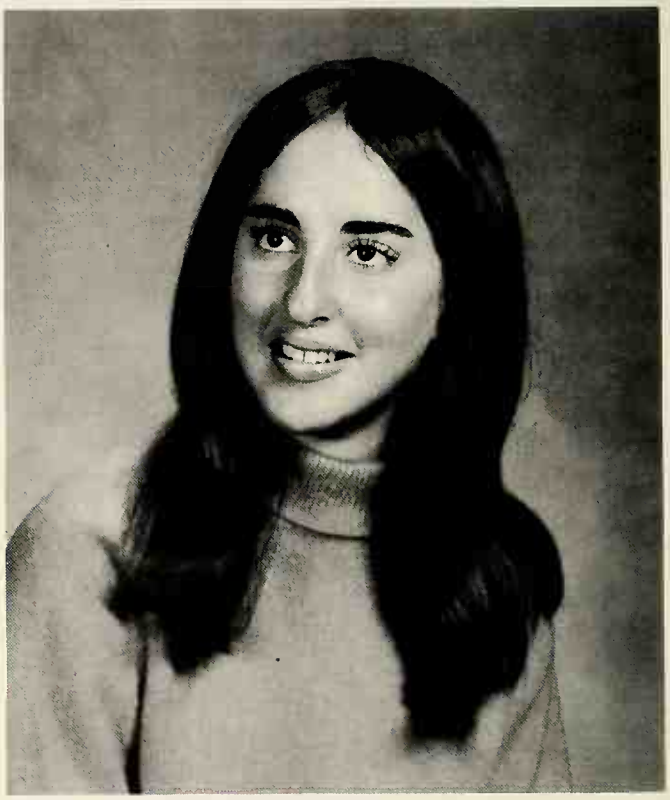

Judy Borodkin

These students graduated as valedictorians. Each finished his high school career with a four-point or better average. The valedictorians wore gold cords at graduation.

National Merit Scholars Commended

Jeffrey Freeman

Scott Gordon

Mary Kunkle

Seven seniors qualified as National Merit Finalists. David Ashmore (not pictured), Jeffrey Freeman, Scott Gordon, Mary Kunkle, Barry Peterson, Charles Resnick and Paul Weygandt advanced from semifinalist standing to finalist status in the spring of 1971 by receiving the endorsement of their schools, by substantiating their high NMSQT performance on a second examination and by providing information about their scholastic and extracurricular achievements.

Jeffrey Sugar reached semifinalist ranking. Semifinalists obtained the highest scores in the state on the NMSQT given in February of 1970 and constitute less than one percent of the graduating secondary school seniors in the United States.

Letters of Commendation were awarded to Marcia Duff, Timothy Fulmer, Bonita Hunter, Kenneth Jacobson, Susan Kesti, Thomas Lammertse, Michael Lofgren, Andrea Lucas, Mary Reiheld, Marjorie Sacks and Steven Willey. Commended scholars scored in the upper two percent of those expected to graduate from high school in 1971. They ranked just below semifinalists.

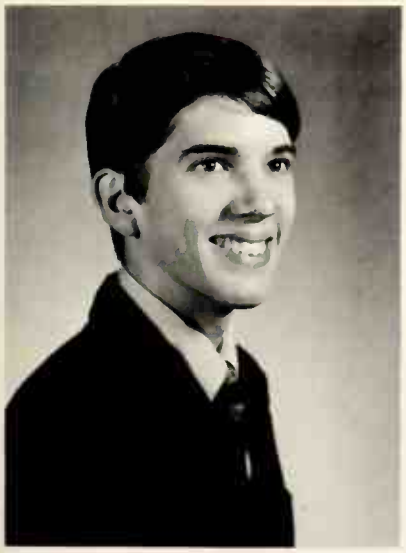

Barry Peterson

Charles Resnick

Paul Weygandt

Classmates Recognize Outstanding Leaders

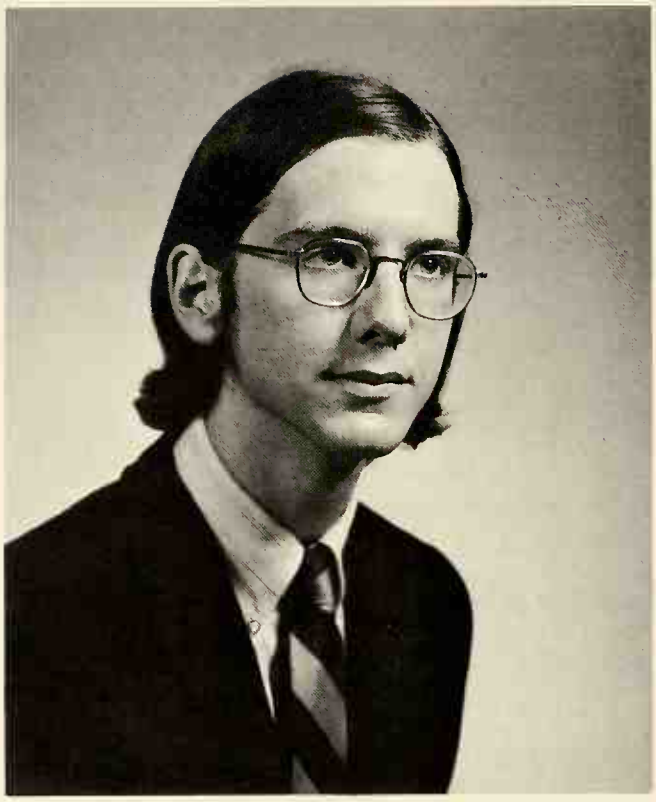

David Pliskin

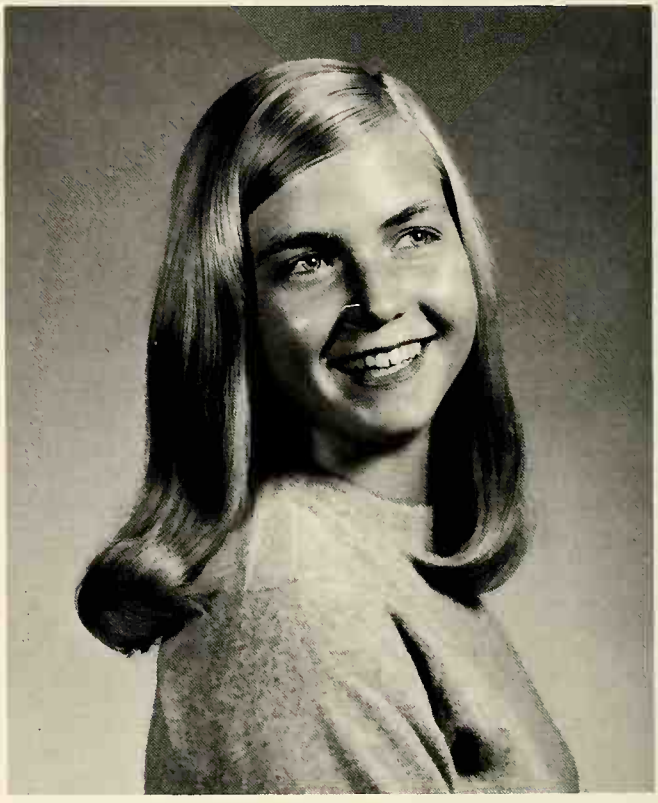

Jeanne Kaylor

Jeanne Kaylor and David Pliskin received the Manhood and Womanhood Awards at the Honors Assembly.

This award is given to two outstanding individuals and is the highest tribute a student can receive from his classmates.

Sandy Miller

David VanBuren

Sandy Miller and David VanBuren were honored at a dinner, by the Chrysler Corporation as Firestone's winners of the Summit County Citizenship Youth Award. They were chosen on a basis of character, loyalty, leadership, activities, reliability and scholarship. Both Sandy and David received individual certificates of merit, and their names appear on a plaque in the school.

Betsy Brownfield and Robert Morris received the Akron Kiwanis Service Awards at the Honors Assembly during Senior Week. The awards honor scholastic ability and outstanding service to the school and community.

Betsy Brownfield

Robert Morris

Community Acknowledges Students' Achievements

Roger Blocher

Ken Larson

Roger Blocher was named recipient of the Optimist Clubs of Akron Youth Appreciation Award.

Every year this award is given to one senior in each Akron high school who is outstanding in leadership ability, athletic ability and academic achievement.

Firestone's senior Touchdown Club representative Ken Larson was recognized by the Touchdown Club of Akron for three years' service to school and community. Ken has participated in the Fun vs. Vandalism campaign and also in the Vacation Vigil program.

Fern Dannis

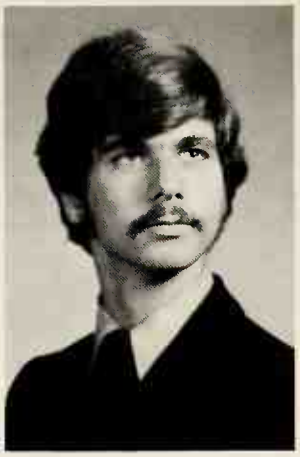

George Lampos

The recipients of this year's **Focus** Award were Fern Dannis and George Lampos.

Focus presents its annual award to a senior boy and girl on the basis of leadership, scholarship and character.

School Organizations

Focus advisor, Miss Joanne Detzel, awarded the Journalist of the Year Award to Gary Rosen. Gary was semester co-editor of the newspaper in his junior and senior years, and has written numerous editorials and articles.

Roger Blocher was the recipient of the first William Tenney Award. This award was established to honor an outstanding athlete who excelled academically as well.

Gary Rosen

Roger Blocher

Steve Sanders

Jerry Lesnick

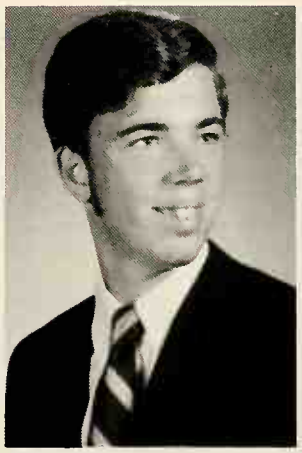

Bill Ritter

The coaches of Firestone in cooperation with the **Focus** chose Steve Sanders Sportsman of the Year. Steve has participated in cross country and track during his years at Firestone.

In appreciation for the tremendous amount of time and work contributed toward the athletic program, Jerry Lesnick and Bill Ritter were presented the Athletic Service Award.

Cheryl Pamer and Gary Rosen were presented with the Wright-Denholm trophy, honoring them for their skill and dedication in the National Forensic League. The award is given to the most accomplished debaters who have shown versatility in public speaking.

Cheryl Pamer

Gary Rosen

Honor Class Members

Chris Rick

Rich Adams

Chris Rick took Best of Show in the fifth annual city-wide Home Economics Exhibit held by the Akron Public Schools in co-operation with O'Neils. Chris also won a first, second and third place in senior high school categories.

Rich Adams was presented a gold medal in the National Scholastic Art Competition held in New York City. Rich also received a scholarship to Bowling Green State University School of Art for his achievements in art.

Donna Evans, Pam Ferguson and Jeanne Kaylor were honored by the Music Department with awards presented at the Honors Assembly. Donna Evans was chosen for her dedication to the entire department. Pam Ferguson was selected as outstanding instrumentalist. Jeanne Kaylor was given the outstanding vocalist award.

Donna Evans

Pam Ferguson

Jeanne Kaylor

Class Leaders Direct

Leading the Magnificent Class of '71 were the officers Dave Pliskin, president; Nancy Keller, vice-president; Herb Johnson, treasurer and Betsy Brownfield, secretary. Mr. Dave Robb served as senior class advisor for the first time. These leaders with the class committee chairmen were a dedicated team who suggested new and different projects for the seniors to undertake.

Upperclassmen concentrated on service projects by collecting toys for Akron's needy children and participating in the canned-food drive during the holiday season. These and other activities aided the class in realizing the importance of helping others who are less fortunate.

Traditional activities unified the class. Although many seniors had black-and-blue knees from roller-skating, they enjoyed being together as a class. Soon-to-be June graduates also attended a Halloween party and participated in a car rally.

Mary Adamek

George Adams

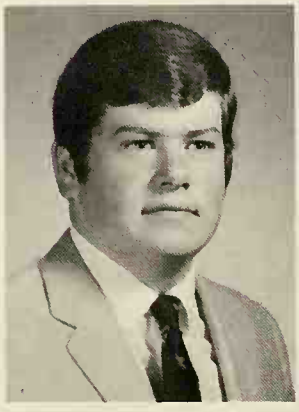

Mark Allen

Peter Anastos

Madalyn Anderson

Richard Angheld

Eleanore Awadalla

Valerie Bahr

James Bailey

William Baird

Mark Baker

Arthur Baranoff

Frank Barnhill

Robert Barnhill

Senior Year at Firestone

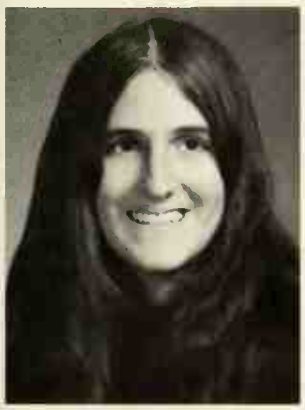

Debra Barris

Philip Bartholomae

Janice Bartoo

Szabolcs Batizy

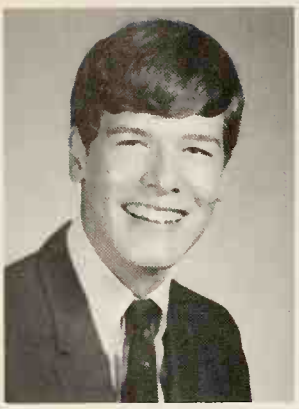

Frank Beane

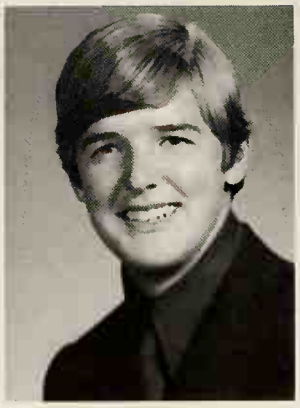

Thomas Beaumont

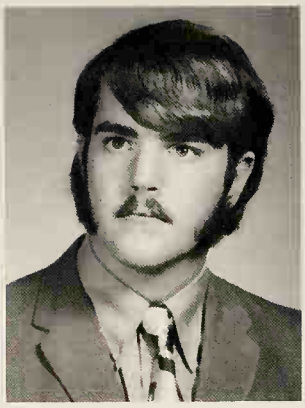

Bruce Beckwith

Carolyn Bednar

Robert Bego

The Days of Our Youth are

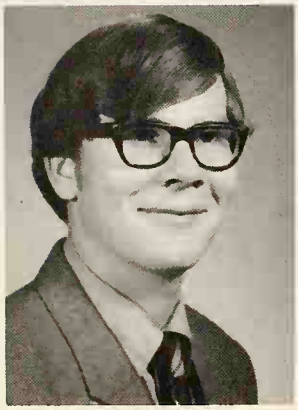

William Beisel

Craig Belair

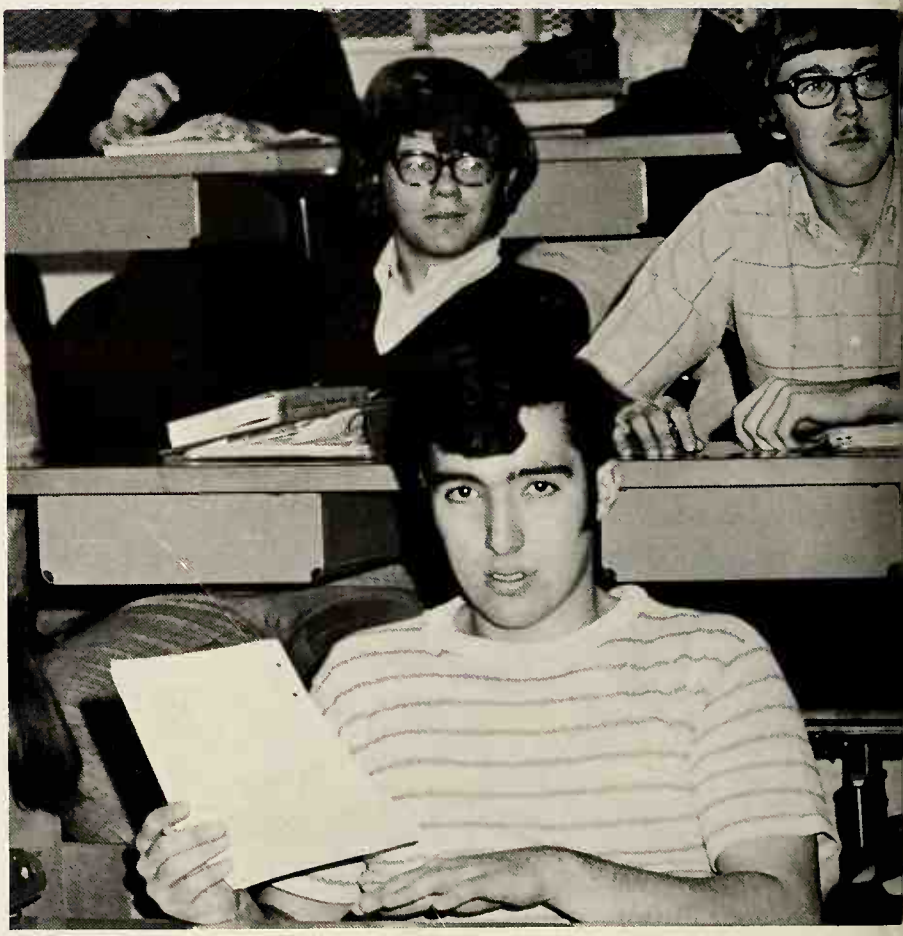

Edith Bell

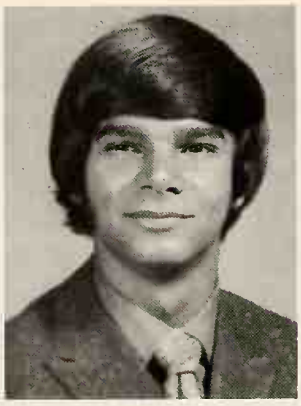

Howard Bellowe

Shelley Bennett

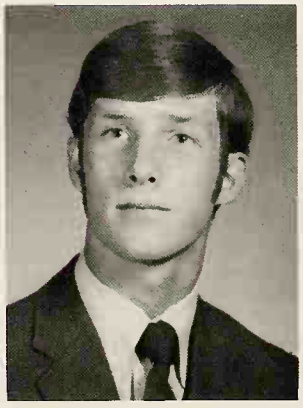

John Benninger

Susan Benson

Marc Berman

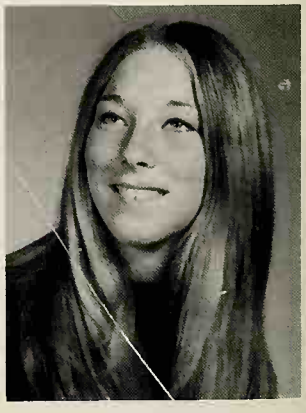

Marcey Berns

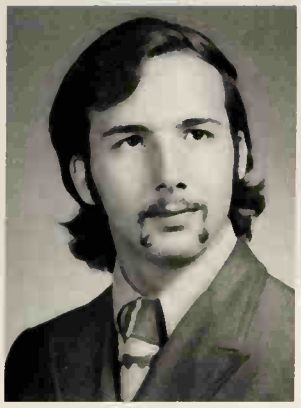

Barry Beynon

William Bissinger

William Blake

Roger Blocher

Petar Bodjanac

the Days of Our Glory.

Lord Byron

Jess Bond

Kimerly Bond

Susan Booth

Judith Borodkin

M. James Bowers

Becky Bowman

Becky Boyer

Collision course at the roller skating party.

Margie Domanski clowns around.

The Happenings:

Marvin steers Kim right at the road rally.

Is it Robin Hood or Bob Morris?

Tim Fitch and admirers view the action from the sidelines.

All-American roadster Jim Corillon poses before the grueling race.

Highlights of the Senior Year

Seniors observe the costume contest.

Ed Bray — Champion Roller Skater.

Sue Costello and Tim Fitch, is it acting or for real?

Donna Branden

Edward Bray

Dennis Brereton

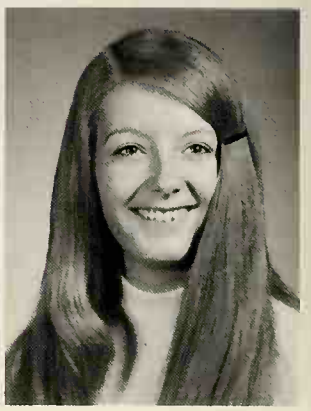

Shelley Bricker

Help Me to Have the Serenity to

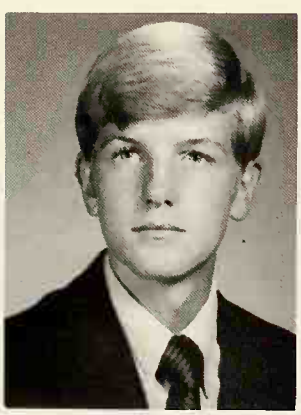

Howard Brodbeck

Linda Brown

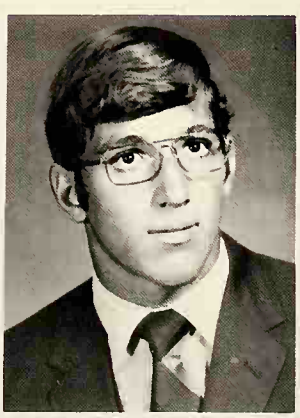

Paul Brown

Elizabeth Brownfield

Cynthia Bryson

Julie Buchholzer

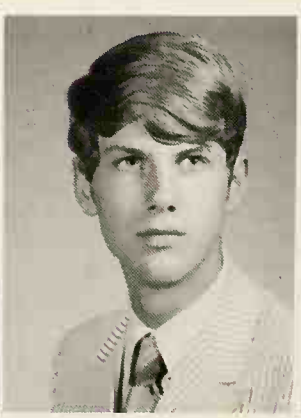

Robert Buehrle

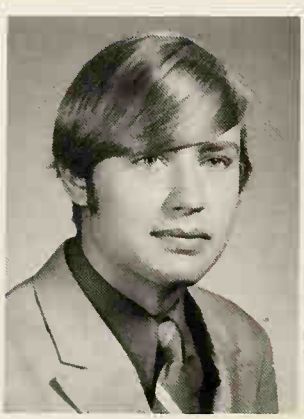

Nicholas Buian

Rosalie Burich

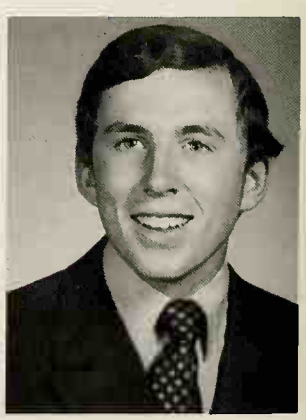

Kenneth Burkins

Karen Cahoon

Jacob Calderon

David Calvin

Marsha Cappelli

William Cardina

James Carillon

Accept What I Cannot Change;

Ingrid Chanan

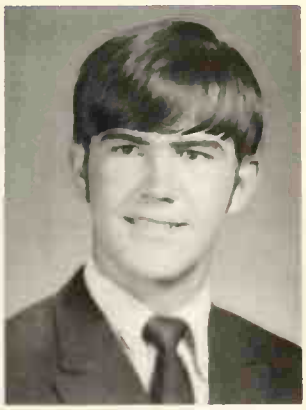

Jimmy Chapman

Danei Chavez

Nancy Chima

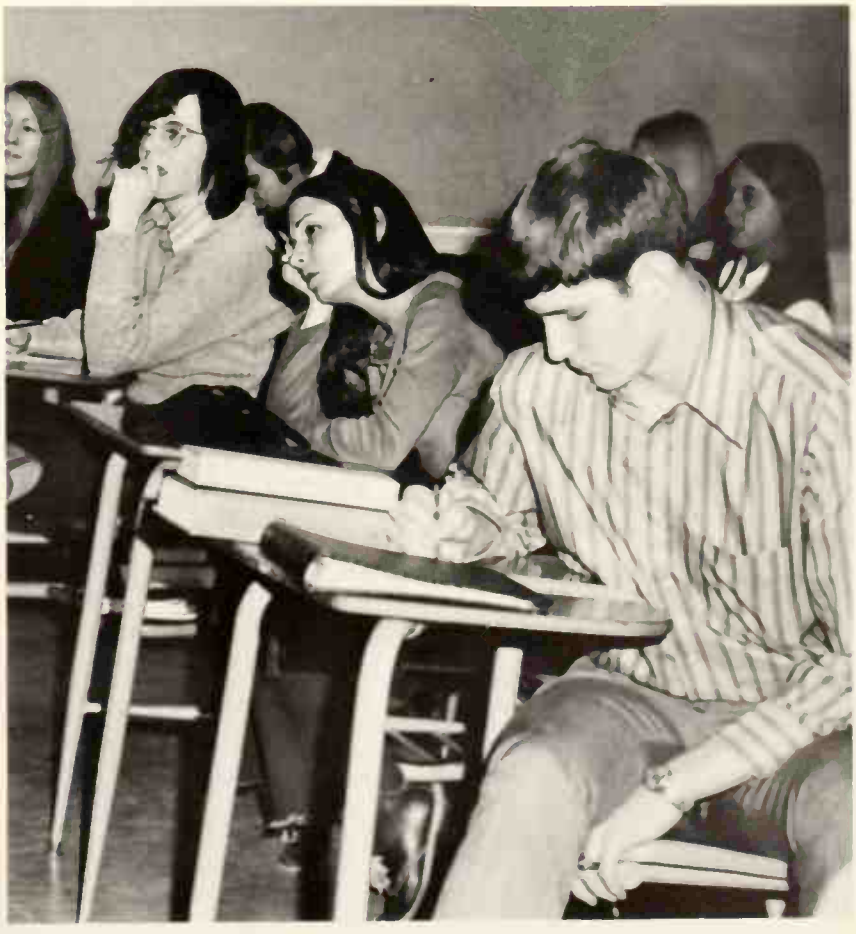

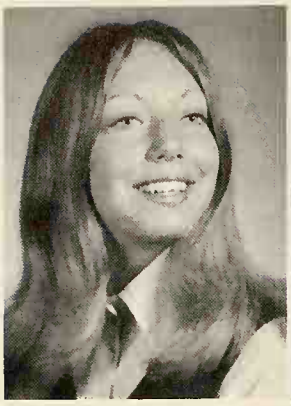

Patricia Chrisp

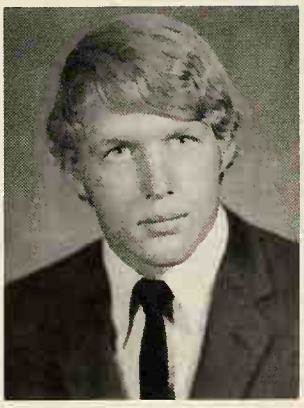

Gary Church

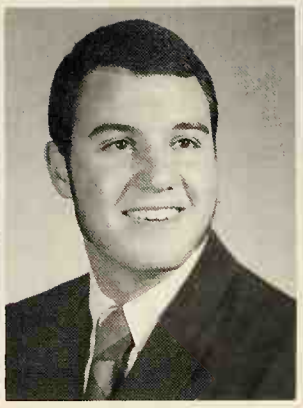

Arvin Clar

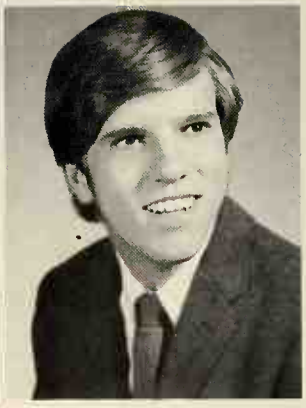

Robert Clark

Jean Coberly

Ellen Cochran

Mitchell Cohen

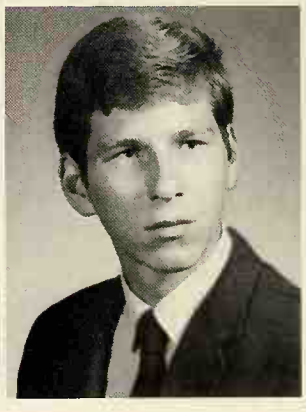

Robert Cohen

The Courage to Change What I Can;

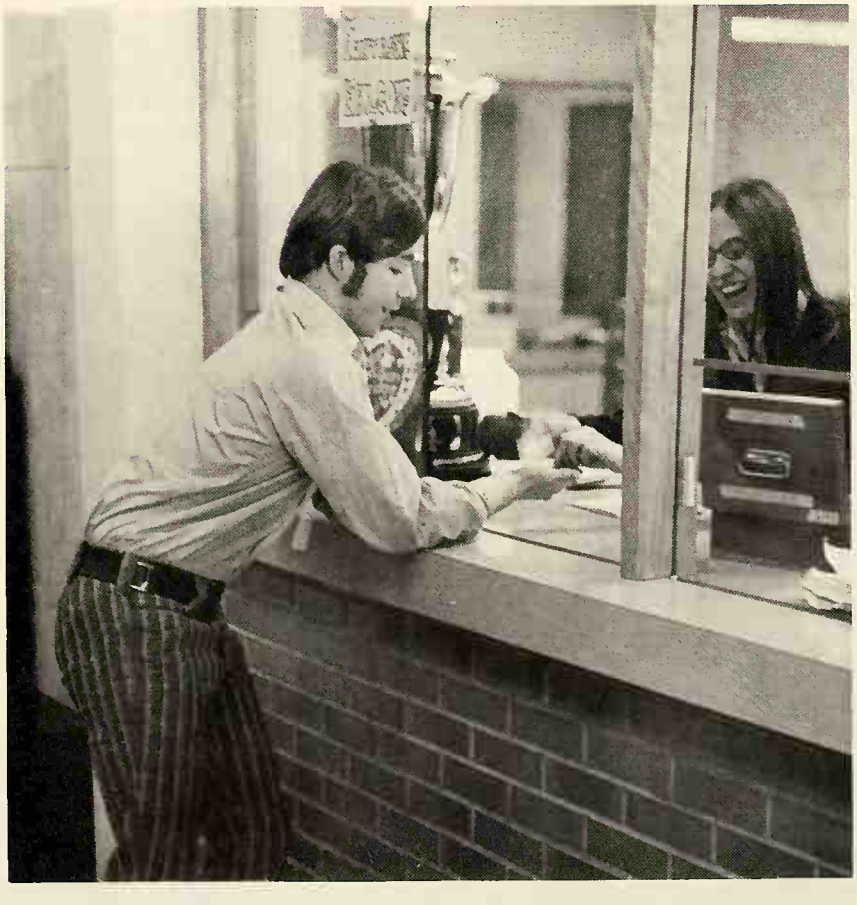

Brent Fleming buys a game ticket from Cindy Scovell.

Charles Cook

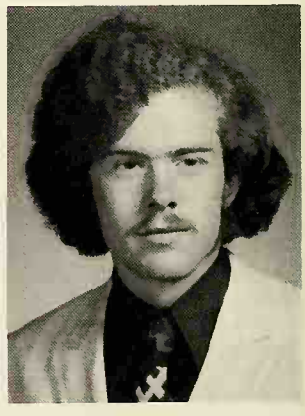

Robert Cook

Rose Marie Corvington

Susan Costello

William Coulter

Sheri Criss

Steven Dogilis

Fern Dannis

Timothy Davies

Maureen Dawley

And the Wisdom to Know the Difference.

Elizabeth Derson

Jane Doering

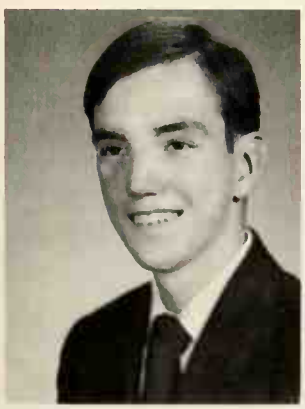

Timothy Dolwick

Margaret Domanski

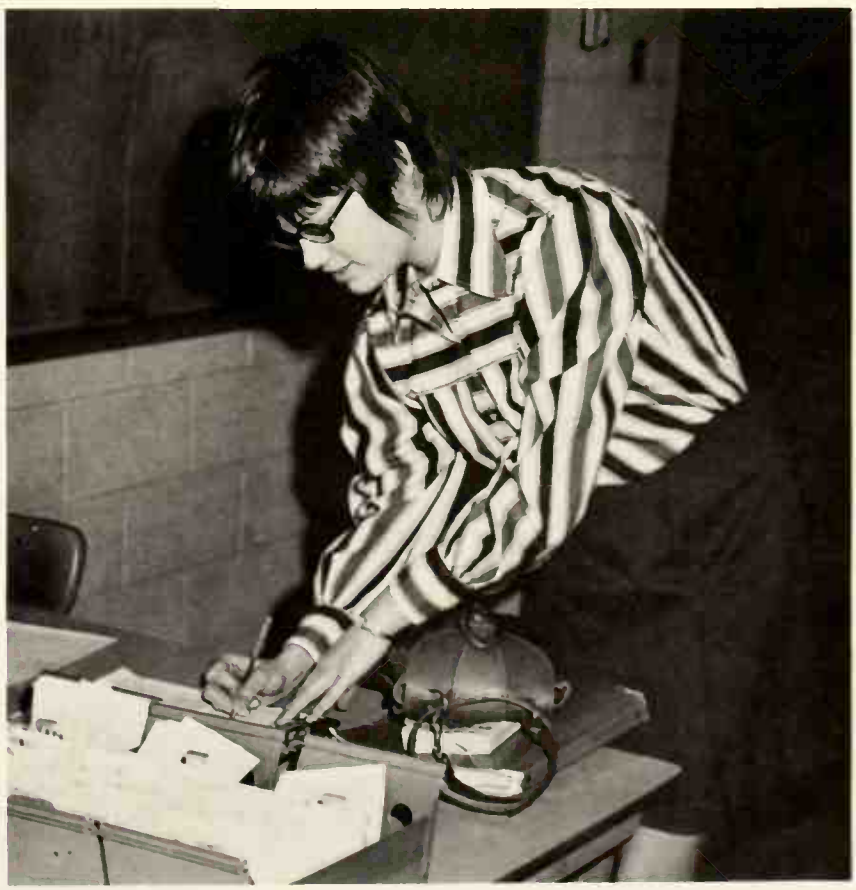

What's your excuse, Mary Adamek?

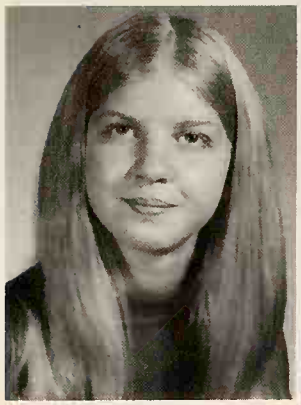

Jean Doyle

Marcia Duff

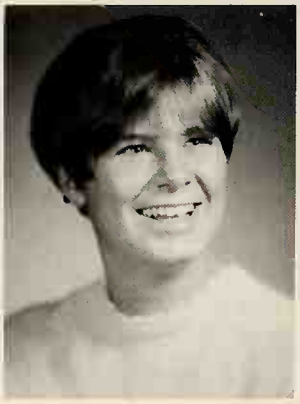

Jeanne Englehart

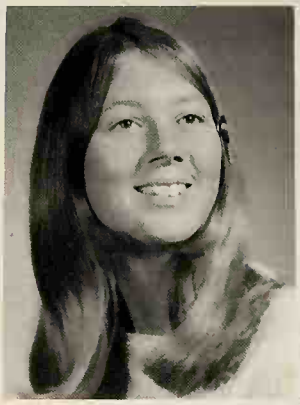

Deborah Erickson

Donna Evans

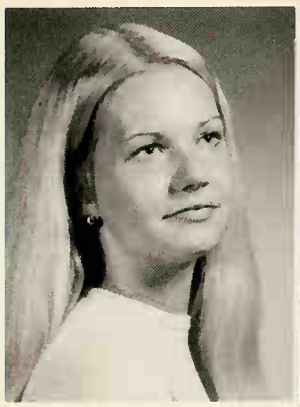

Brenda Felldin

Pamela Ferguson

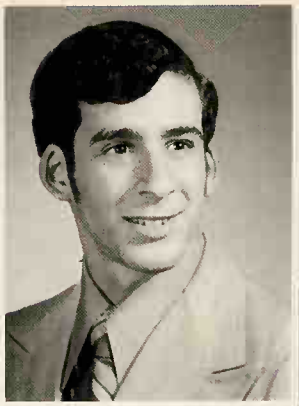

Arthur Finn

Daniel Fioramonti

Sue First

How Can We Be Sure of

Janis Fischer

Coffee, tea ar milk?

Brent Fleming

Mark Fortnoff

Roberta Foss

Jeffrey Freeman

Melissa Fretwell

Anything the Tide Changes.

Rod McKuen

J. Gregory Frew

Barbara Fulmer

Timothy Fulmer

Janice Gandy

Helen Gibson

William Gibson

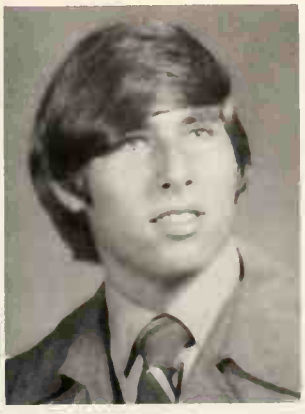

Jay Glauberman

Christopher Godard

Deborah Goldstein

Cynthia Goodwin

We'll Sail a Long, Long Way

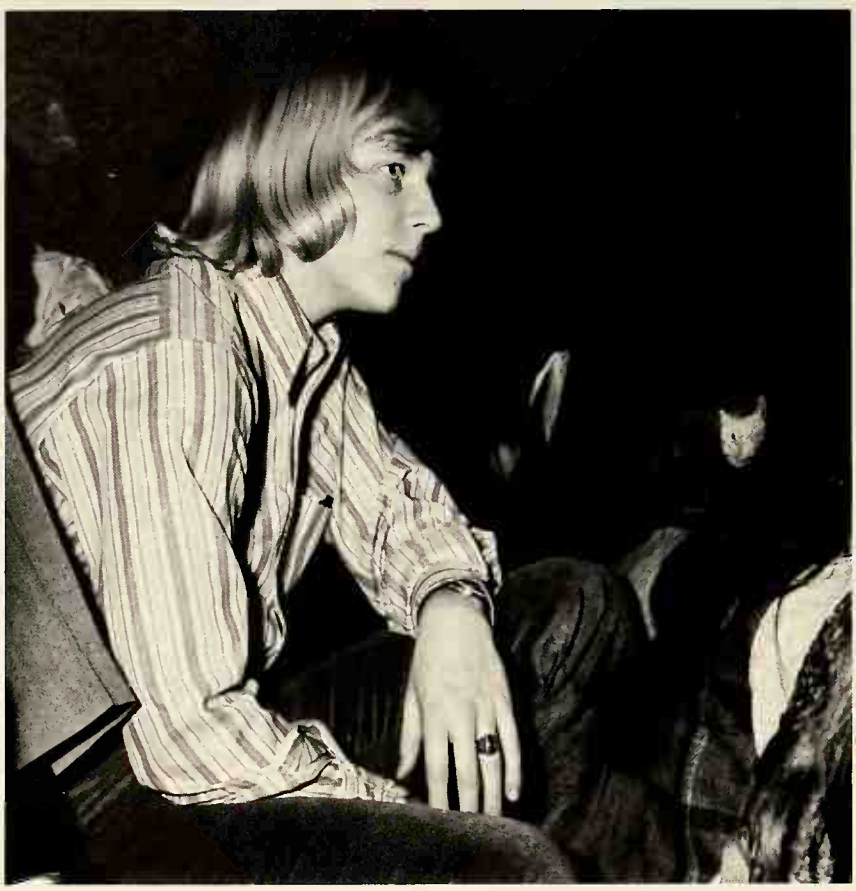

Dream on, John . . .

Jerry Gorbach

Scott Gordon

Deborah Graham

Dianne Graham

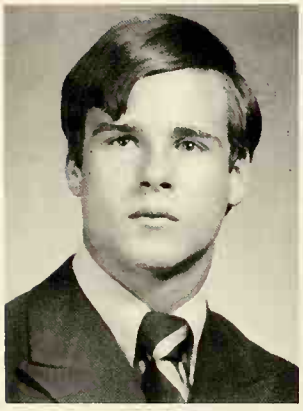

Keith Graves

James Greenwald

Shari Guttman

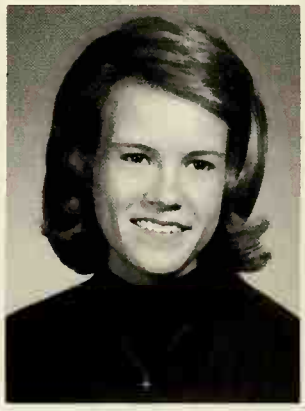

Pamela Guyton

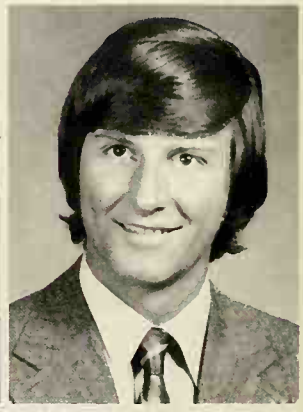

Richard Hale

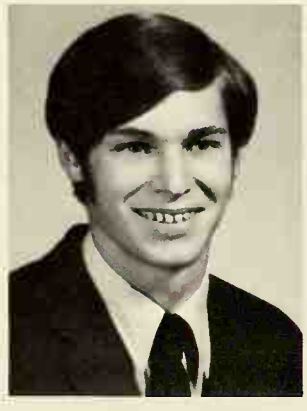

R. Scott Haley

Ann Hall

Kevin Hall

Michael Hamlin

Stephen Hampton

and Dreams Will Turn to Truth.

Robert Hartenstein II

Dennis Hartney

Diane Hassan

Jeffrey Hastings

Gale Healey

Thomas Heffner

Charlene Heinick

Holly Heiser

Cynthia Hertzog

Penny Hibbs

Nancy Hills

Colleen McBride assumes the role of "The Mod Scientist."

Deborah Hintz

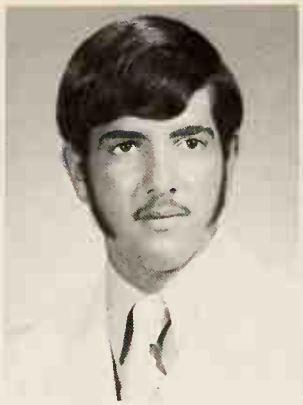

Gary Hirsch

Frank Holub

Cynthia Hrubik

Devon Hulbert

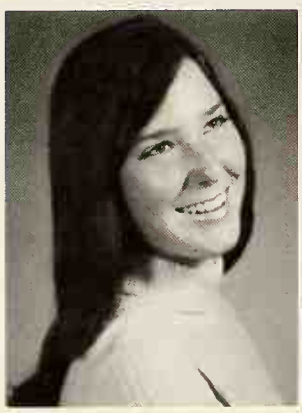

Bonita Hunter

Kenneth Jacobson

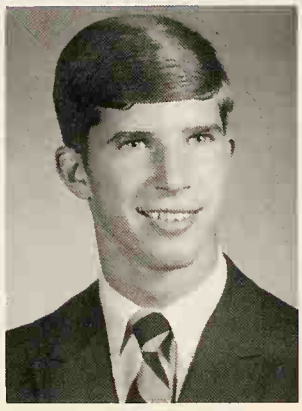

Thomas Jenkins

Herbert Johnson

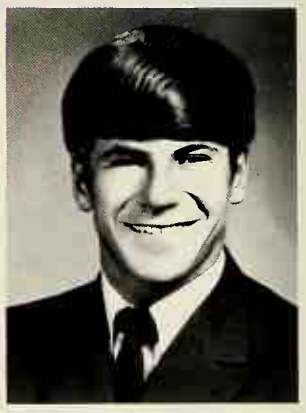

Jahn Johnson

Seniors Collect Funds, Plan Events

Neil Johnson

Ann Johnstone

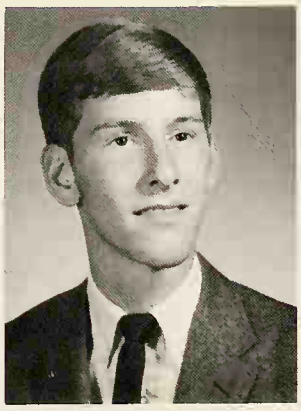

Gordon Jones

Karen Jones

Kathleen Kaenan

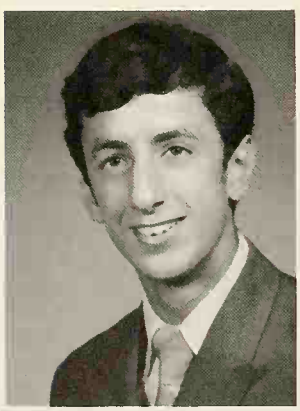

Fred Karam

Diane Kattan

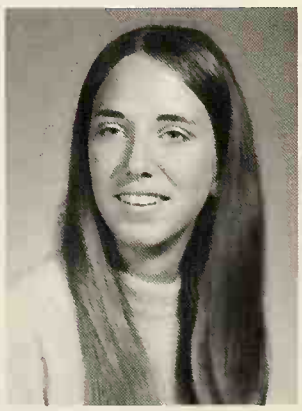

Candace Kauvar

Judith Kay

Jeanne Kaylor

HOMEROOM TREASURERS — Front Row: S. Gordon, J. Chapman, C. Schubert, S. Spelman, R. Morris. **Second Row:** P. Sacks, B. Fulmer, S. Lockshin, E. Bell, V. Miller, K. Zateslo, J. Kaylor. **Third Row:** R. Blocher, G. Hirsch, T. Fitch, G. Osherow, R. Shoop, D. Tompkins, H. Brodbeck, B. Peterson.

SENIOR COMMITEE CHAIRMEN — Front Row: S. Booth, V. Miller, K. Zateslo, S. Miller, G. Norris, P. McMurdo, C. Scovell, R. Mitchell, N. Keller. **Second Row:** G. Rosen, D. Woodhall, J. Medvedeff, L. Kelly, P. Porter, D. VanBuren, M. Cohen, R. Shoop. **Third Row:** S. Bennett, E. Brownfield, T. Fitch, G. Osherow, J. Calderon, D. Pliskin.

We Do Not Succeed in Changing

David Keenan

Diana Keller

Nancy Keller

Leslie Kelly

Susan Kesti

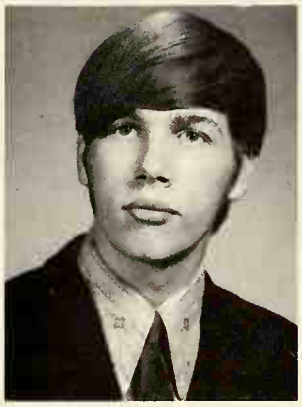

Nat Kibble

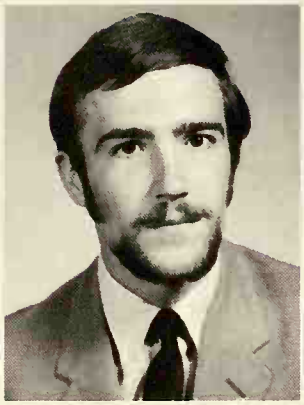

Edward Kiefer

Penny Kistler

Phyllis Klein

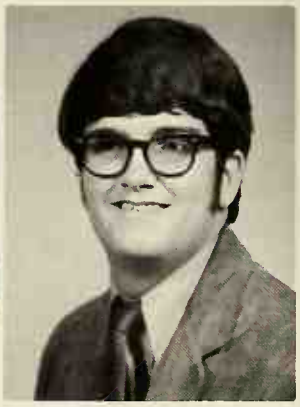

William Klein

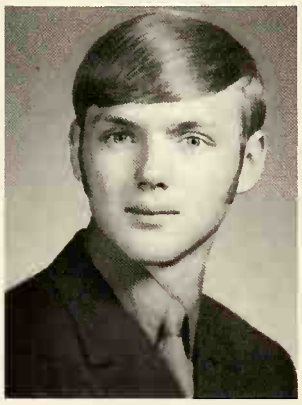

Thomas Kline

Pamela Knight

Thomas Knowles

Lesley Koren

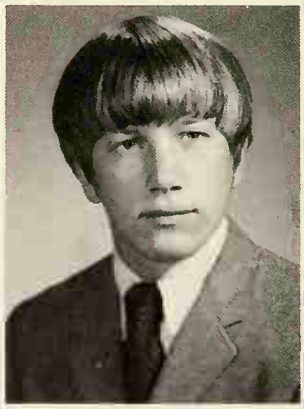

Thomas Kraus

Patricia Kuhar

Kathy Waisbrot ponders her P.O.D. notes.

Things According to Our Desire,

Mary Kunkle

Jennifer Kurlich

Andrew Kusnyer

Penny LaConti

Marilyn LaCroix

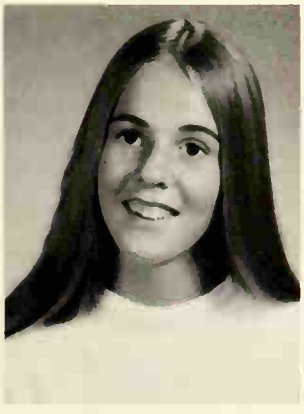

Debra Lakatos

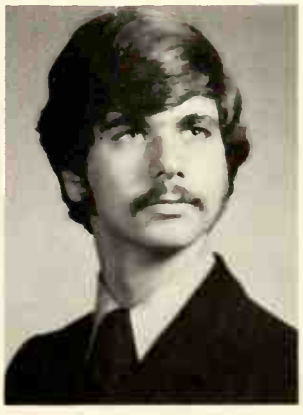

George Lambousakis

Thomas Lammertse

Joanne Landis

Kenneth Larson

Tom blows his horn!

But Gradually

Booster Club members Jane Doering and Sandy Miller prepare for Spirit Week.

Melinda Laudy

Peter Lazuric

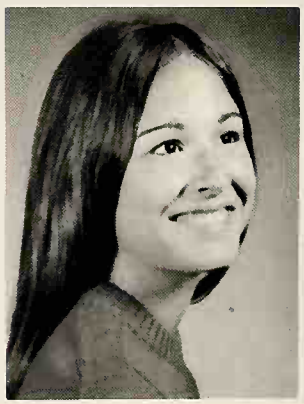

Lisa Lear

Margy Lease

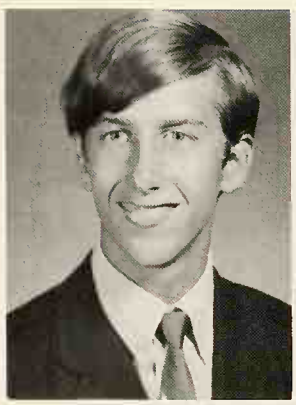

James Leidal

Ginger Leonard

Jerome Lesnick

Rita Leubitz

Marvin Leventhal

Janis Levine

Volplane staff hard at work.

Our Desire Changes.

Marcel Proust

Randy Lewis

Susan Lockshin

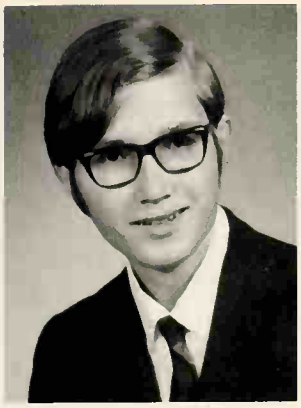

Michael Lofgren

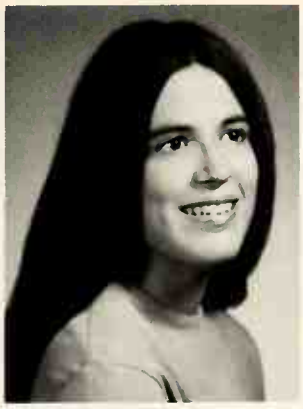

Mary Lombarda

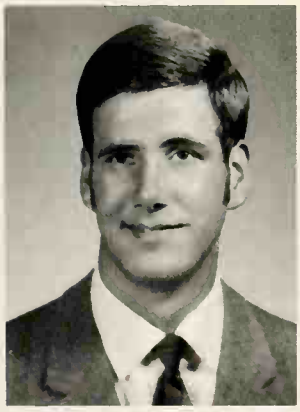

George Lothes

Steven Lovett

Andrea Lucas

Mary Alice MacCalla

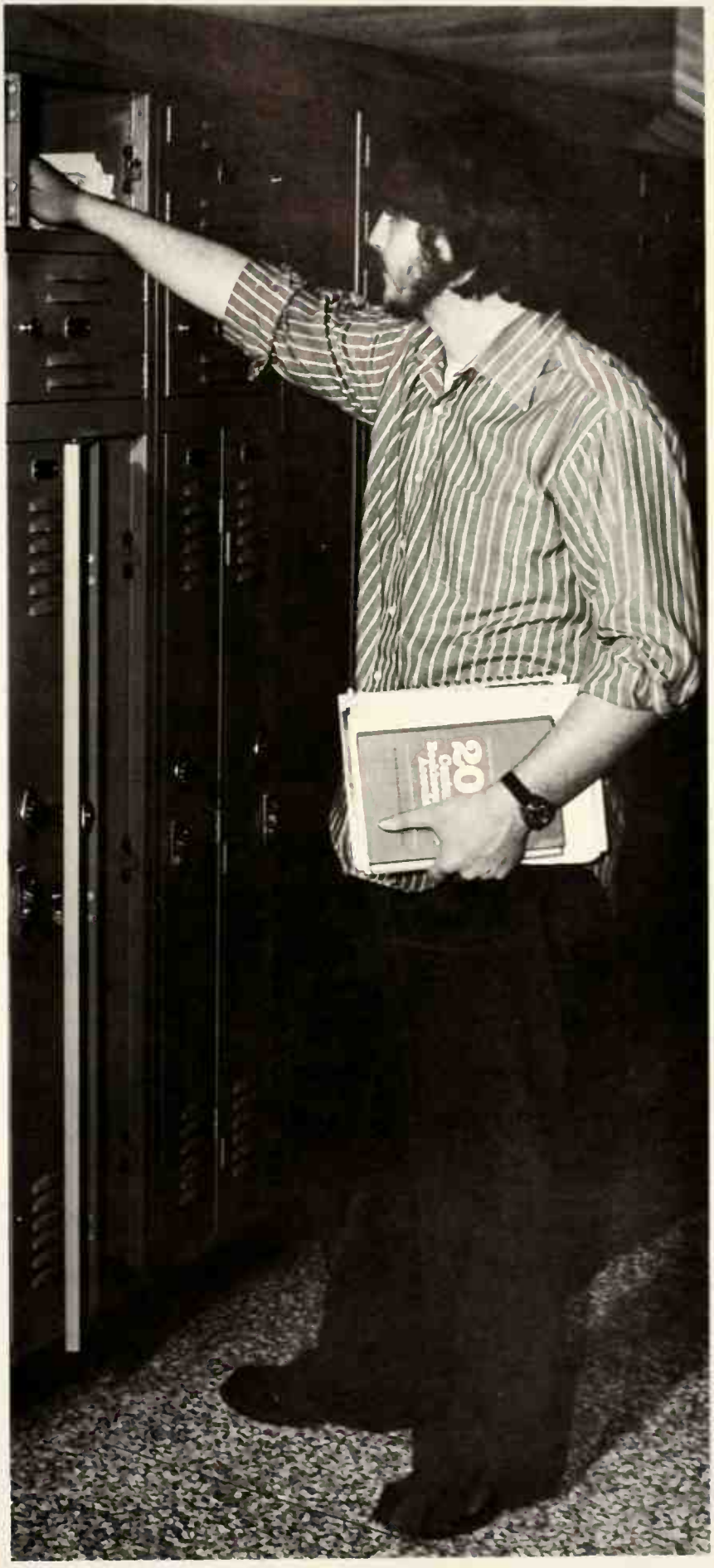

Thomas Magoun

James Malyj

Janet Marks

Patricia Maselli

Kimberly Mattioli

Ne'er Look for Birds of This Year

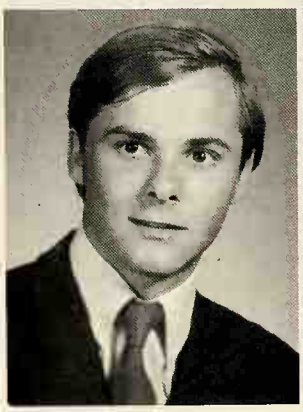

Frederick Motvey

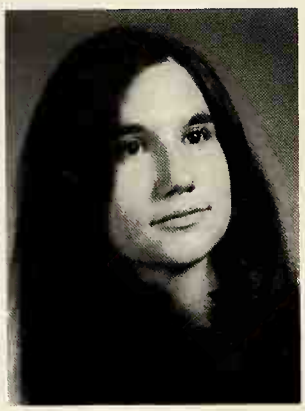

Rebecca Mazur

Deborah McAbee

Colleen McBride

Jerry Lesnick steals the shaw again.

Lyn McCauley

Marcia McClelland

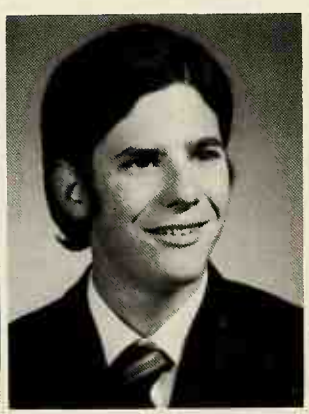

Daniel McCoy

Diane McDonald

Cathy McGowan

Patricia McIntire

Janet McIntosh

Patricia McMurdo

James Medvedeff

Jeffrey Merraw

In the Nests of the Last.

Miguel de Cervantes

Kathleen Metz

Laurie Michael

Martha Mihaley

Kimberley Miller

Sandra Miller

Virginia Miller

Rochelle Minster

Robert Mitchell

James Moneypenny

Pamela Morgan

Karen Marra

Kimberly Morris

Robert Morris

Carol Mulvey

Scott Nelson

Bruce Newman

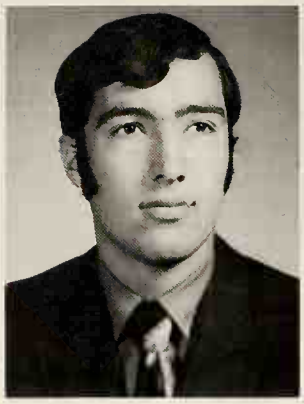

Stasie Nicholaides

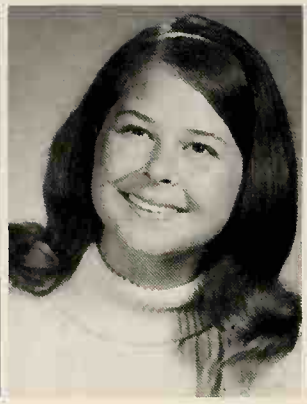

Margot Nischt

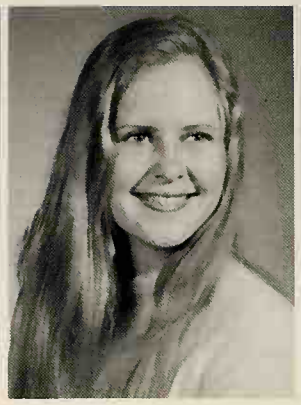

Cynthia Norman

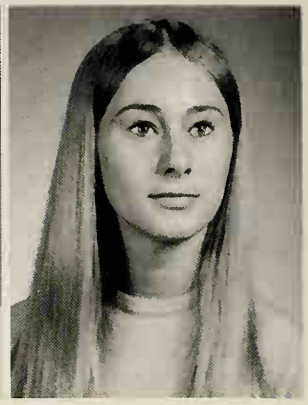

Gail Norris

Eve Norton

Debra Oplinger

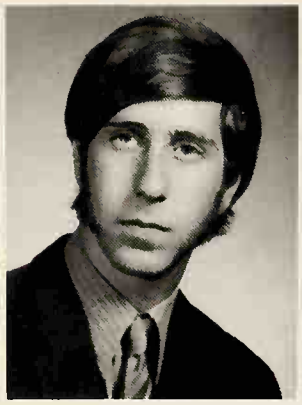

Gary Osherow

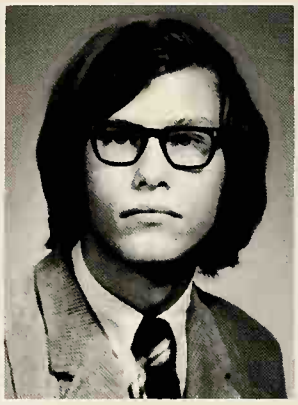

David Owen

Cheryl Pamer

A Journey Through the

A stitch in time . . .

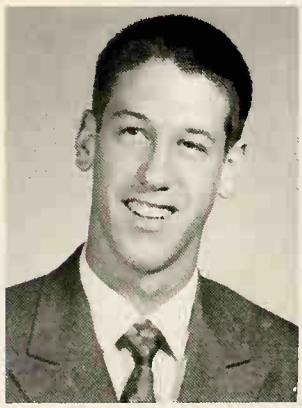

David Parham

Elizabeth Parker

Carole Parks

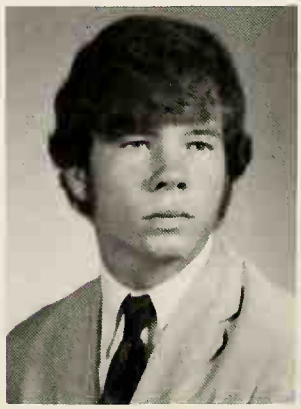

David Patterson

William Perdew

Christian Perry

Universe Ablaze With Changes.

Phil Ochs

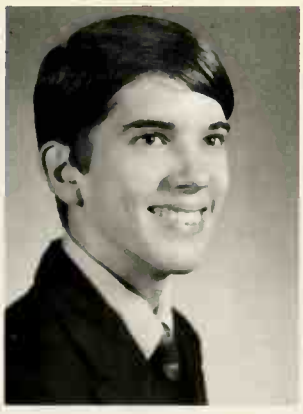

Barry Peterson

Steven Pleskatch

David Pliskin

Pamela Popa

Paula Porter

Craig Postal

Jud Powell

Patrick Pawers

Sally Prentice

Thomas Preusse

Jeffrey Prinz

Laura Rand

Mary Reiheld

William Reishtein

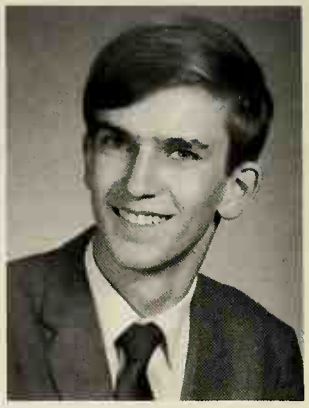

Dirk Renshaw

No Man Steps Into

Christine Renzi

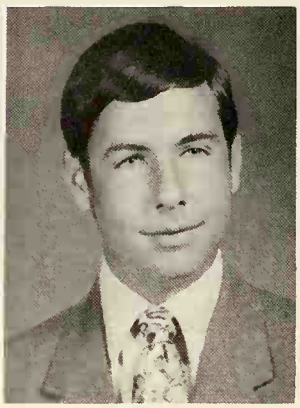

Charles Resnick

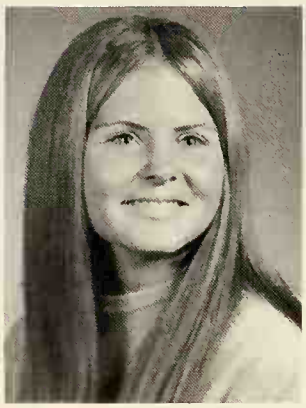

Renae Richards

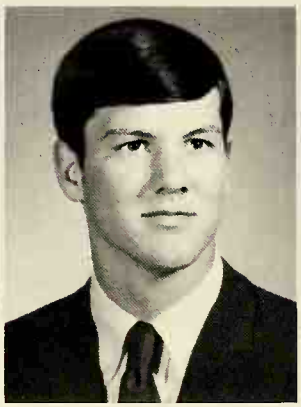

Stephen Richardson

Christine Rick

William Ritter

Laura Robertson

Debora Rockhold

Bridget Rodgers

Deborah Roe

Denise Roe

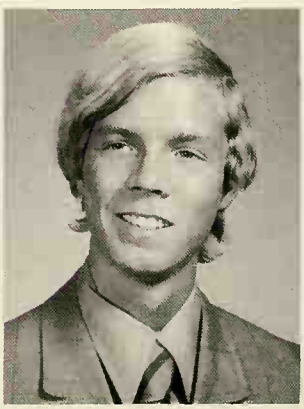

Michael Roney

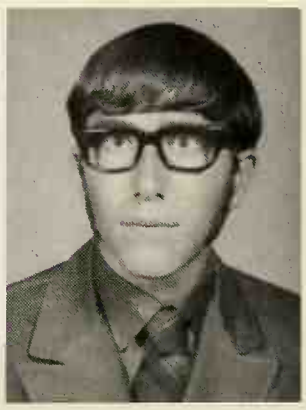

Gary Rosen

Nachelle Roth

Pamela Rozewicz

Sherri Rubens

Terri Rudick

Marjorie Sacks

the Same River Twice.

Penny Sacks

Susan Sandage

Larry Sanders

Stephen Sanders

Lisa Sarkis

Mike Manning samples his wares.

Timothy Sartoris

Susan Scalia

Anita Scarpitti

Michael Scharra

Gus Scheffer

Charles Schifman

THE CAST

Zero cannot escape from work pressures even in death.

Elmer Rice's seven scene play **The Adding Machine** is a realistic yet expressionistic drama depicting the tragic alienation of man. The main character, Mr. Zero, a spineless shell of a man, leads a quiet life of desperation as an accountant for twenty-five years. Just as he thinks he has accumulated enough courage to demand a raise from his boss, the administrator appears and informs Zero that he is being replaced by a modern, efficient adding machine. Zero cannot handle the shock of this harsh reality, and in a fierce act of revenge he kills his boss.

Zero is tried for his violent crime, receives the death penalty, is buried and rises from the grave.

He is sent to the Elysian Fields, which first appears to be a peaceful, pleasant place but later proves to be like the planet earth. When he realizes this, he leaves and finds himself in an office operating a gigantic adding machine. A lieutenant informs Zero that it is time to return to earth. Zero does not want to return to the planet where he knew misery but is told he has no choice, for he will be born again and his soul will be serviced, repaired and used over for the 50,000th time.

He learns that there are two types of souls: the type that gets better each time and the type like Zero's that gets progressively worse. In progressing, man has regressed, and in his world of machines, he has become a faceless creature lacking any real identity, a creature wandering aimlessly in search of himself.

When Zero is sent back, he is given a girl to make his existence on earth more bearable. Her name is H-O-P-E and in her rests the future of mankind.

The Zeros after another dull day.

The deod meet in the Elysian Fields.

"The Adding Machine" Equals Success

THE CAST

Mr. Zero	Jeff Sugar
Mrs. Zero	Beki Mazur
Daisy Diana Dorothea Devore	Marcia Duff
Boss	Howard Brodbeck
Mr. One	Barry Peterson
Mrs. One	Pam Ferguson
Mr. Two	David VanBuren
Mrs. Two	Nancy Keller
Mr. Three	Scott Haley
Mrs. Three	Donna Evans
Mr. Four	David Calvin
Mrs. Four	Jennifer Kurlich
Mr. Five	Jim Medvedeff
Mrs. Five	Andrea Lucas
Mr. Six	Brian Stimson
Mrs. Six	Madalyn Anderson
Policeman	George Lampos
Judy O'Grady	Nachelle Roth
Young Man	Chris Schubert
Shrdlu	Gary Rosen
A Head	Ron Sweet
Lt. Charles	Gordon Jones
Joe	Charles Schifman

Director	Mrs. Darlene Troyer
Asst. Director	Mr. Bruce Blake
Student and Technical Director	Donna Woodhall
Scenery Design	Faye Toll and Donna Woodhall

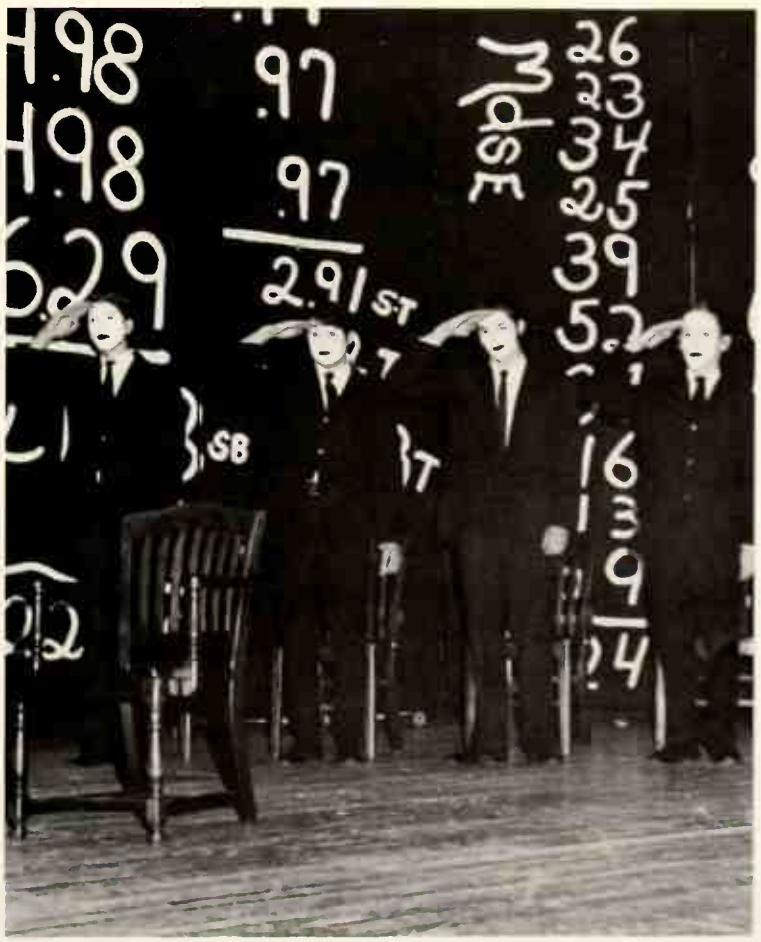

The faceless friends of the Zeros.

There are Places I Remember All My Life,

Robert Schott

Christopher Schubert

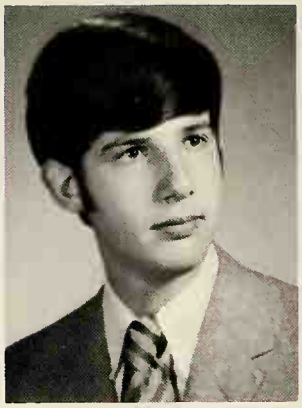

Michael Schwartz

Cynthia Scovell

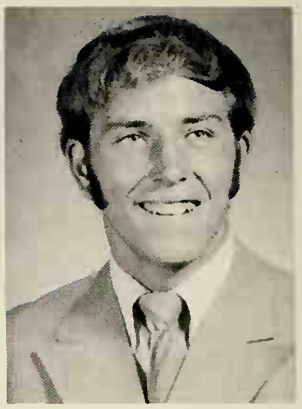

Gerald Shane

Meredith Shaver

Steven Shecht

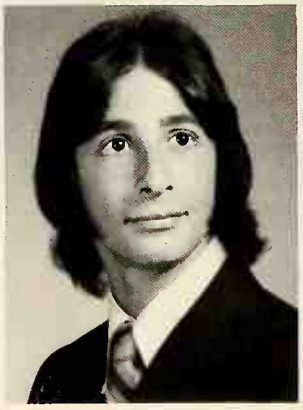

Alan Sholiton

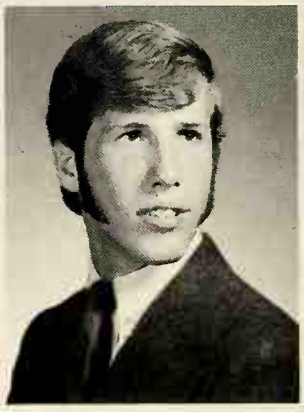

Ronald Shoop

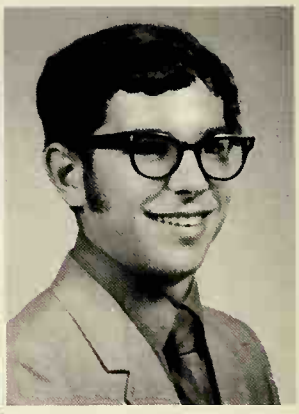

Douglas Shoup

Smile awhile!

Bernard Silverman

Adele Singer

Bonnie Slavin

Sherri Slavin

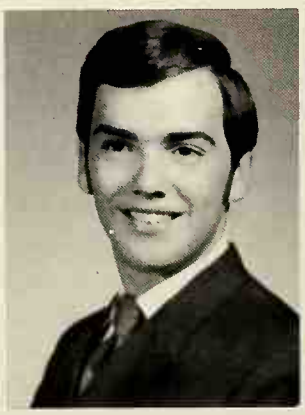

Stephen Smith

Richard Soloman

Though Some Have Changed.

John Lennon

Kathryn Somnitz

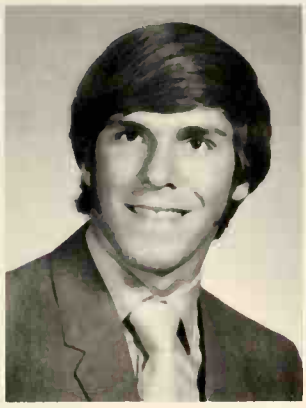

Stephen Spelman

Shelley Stan

Wendy Starcher

Jo Anne Stayshich

Brian Stimson

Alexander Stolitzka

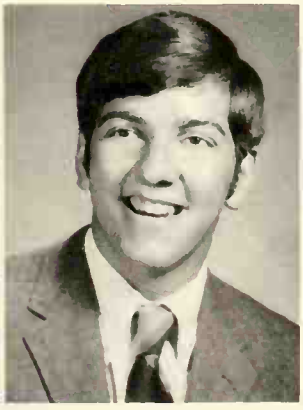

John Stone

Stephen Strachan

Roger Strassburg

Jeffrey Sugar

Patricia Sumner

Ronald Sweet

Ronald Tedeschi

David Thomas

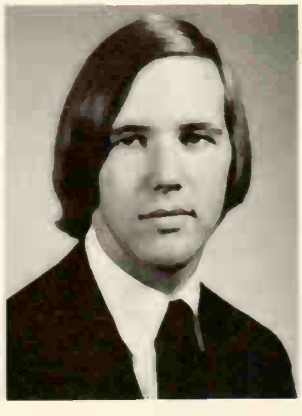

John Thomas

Shelley Thomas

Linda Thompson

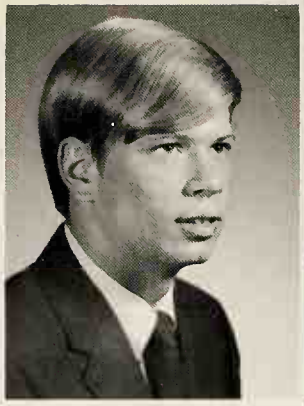

Stephen Thompson

Faye Toll

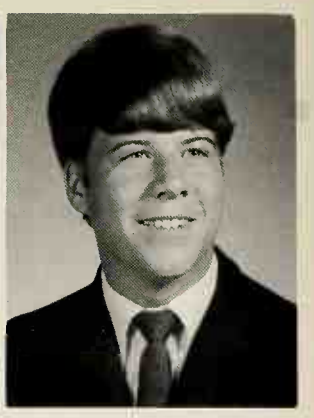

James Tolley

He Who Hath Braved Youth's Dizzy Heat

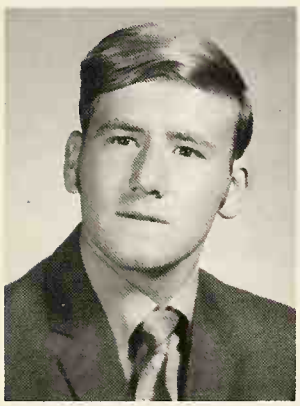

Dennis Tompkins

Daniel Torma

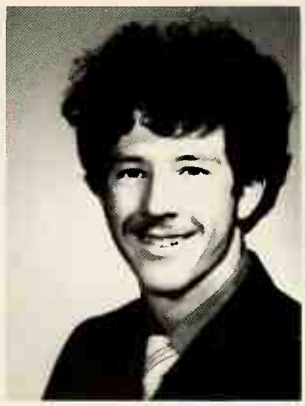

J. Michael Trepp

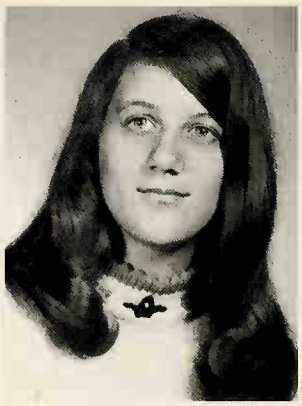

Diane Trifonoff

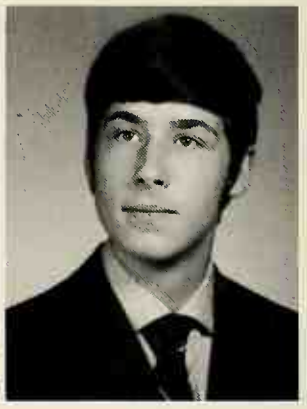

Robert Troyer

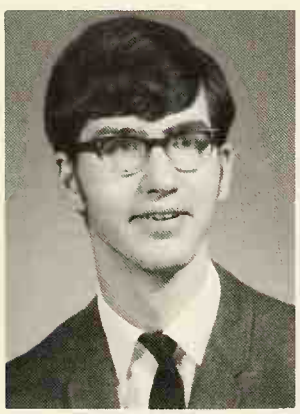

Simeon Turpin

Linda Tyrrell

Susan Underwood

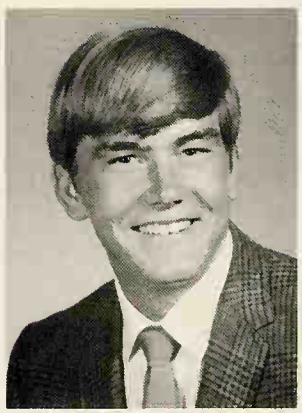

John VanAuker

David VanBuren

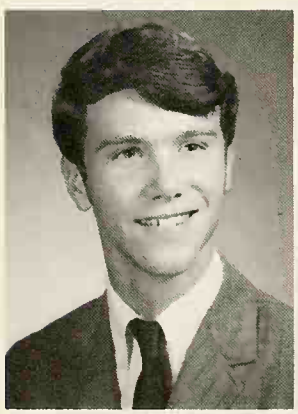

Timothy Vance

Deborah Vandall

Douglas VanSlyke

Kathleen Vegh

Carol Velikoff

David Voss

Laraine Vucovich

Kathy Waisbrot

Jenny Walker

Debra Ward

Dreads Not the Frost of Age.

Walter Savage Landor

Stephen Worner

Margaret Watts

Sheryl Waxman

Mary Webb

Bruce Webber

Deborah Weinberg

Ron Tedeschi balances boxes while working under the O.W.E. program.

Lucile Weingartner

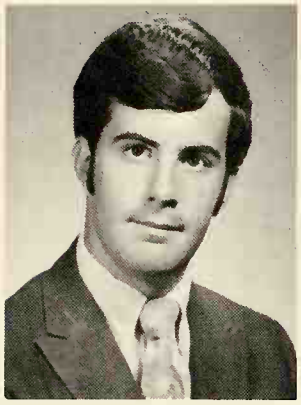

Mark Weissfeld

Now, part of the past . . .

The Past is Only for Remembering—

Cheryl Weizenberg

Margaret Welch

Susan Weller

John Wenum

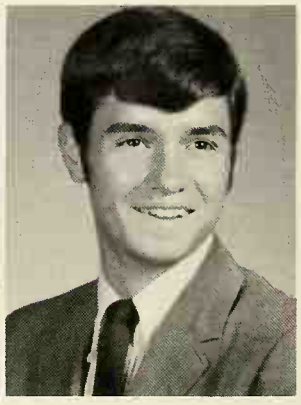

Paul Weygandt

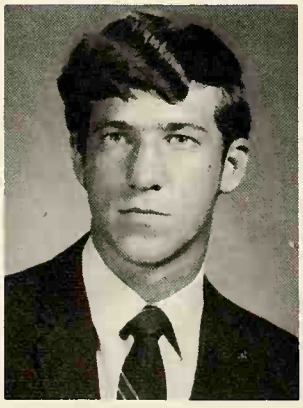

Harold White

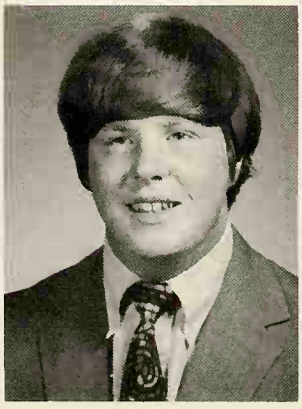

Thomas Wilburn

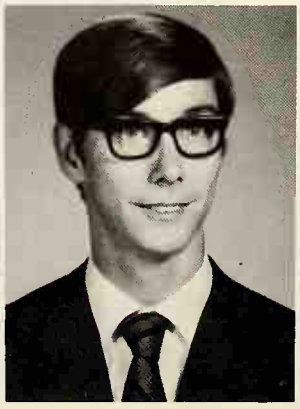

Steven Willey

Patricia Williams

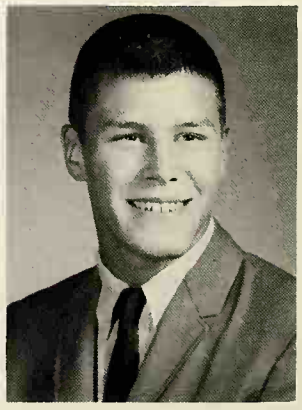

Jay Wilson

Mark Wisberger

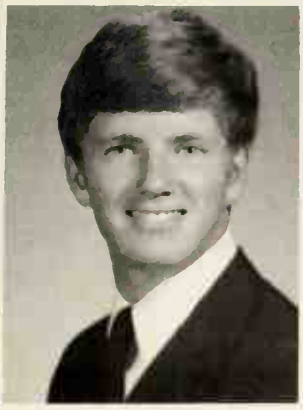

Lawrence Wolfe

Danna Woodhall

Janice Worrell

Diane Yovich

Patricia Zaharopoulos

Karen Zateslo

Donald Zekan

Sharon Zink

Ellen Zipper

Not Reliving.

Theodore Roosevelt

Also Members of the Class of 1971, But Not Pictured Are:

David Ashmore

Steven Barnett

Eileen Bliss

Brian Camunale

Timothy Fitch

Steven Gordon

Eric Hargrove

John Hellyer

John Herdina

Keith Herald

Lee LaVoie

Cheryl Lujan

Michael Manning

Kimberly Martin

Steven Martin

Deborah Matthews

Gregory Miller

Chorles Newman

Dennis Schreiner

David Scoville

Gregory Themely

Senior Week Provides

The week of May 17 was Senior Class Week, a week of fun and freedom from usual school pressures.

Monday, Baby Day . . . Tuesday, Bike Day . . . Wednesday, Class Ballot . . . Thursday, Senior Awards Assembly . . . Friday, Teacher Recognition Day . . .

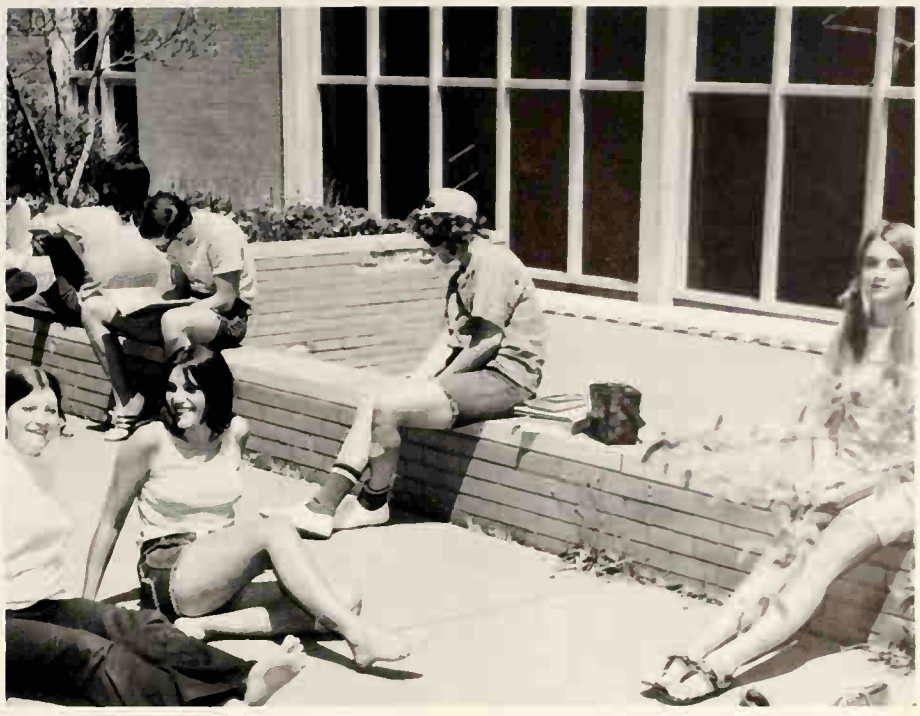

Welcome Break Before Exams

Class Assembles for Banquet

And an Evening of Entertainment

For the first time, the banquet was held on a separate night from prom. The Hilltop Room at the University of Akron was the setting; May 20 was the date.

Mr. Friedman and Coach Heideman spoke . . . and joked . . . seniors ate . . . conversed and laughed . . . Ron Sweet performed . . . Pete's Group played . . . and all enjoyed themselves . . .

Tuxedos, Long Dresses Glide Across the Dance Floor

"Let the Sun Shine" was the theme of the senior prom held June 3 at the University Club.

Buck and **Justice** entertained from nine until midnight . . . dancing . . . refreshments . . . boutonnieres and corsages . . . Afterprom followed at Montrose Swim Club and Drive-In from 1:00 to 6:00 a.m.

Climax of the Senior Year—

June 10, 1971

Commencement exercises began for the 396 graduates at 8:00 p.m. in the Firestone gymnasium. Principal speaker was William Nye, Director of Natural Resources in Governor John Gilligan's cabinet. Also officiating at the ceremonies was Rev. E. E. Morgan, representative from the Board of Education.

Robes on . . . tassles right . . . lining up . . . processional . . . speakers . . . class gift . . . diplomas . . . alma mater . . . recessional . . .

Dedicated to the Class of 1971:

Sit by my side, come as close as the air,
Share in a memory of grey,
And wander in my words. And dream about the
Pictures that I play of changes.

Green leaves of summer turn red in the fall,
To brown and to yellow they fade;
And then they have to die, trapped within the
Circle time parade of changes.

Scenes of my young years were warm in my mind,
Visions of shadows that shine.
Till one day I returned and found they were the
Victims of the vines of changes.

The world's spinning madly, it drifts in the dark,
Swings through a hollow of haze.
A race around the stars, a journey through the
Universe ablaze with changes.

Moments of magic will glow in the night.
All fears of the forest are gone.
But when the morning breaks, they're swept away by
Golden drops of dawn of changes.

Passions will part to a strange melody
As fires will sometimes burn cold.
Like petals in the wind, we're puppets to the
Silver strings of souls of changes.

Words by Phil Ochs

Courtesy
BARRICADE MUSIC, INC., New York, N.Y.
Copyright 1967, 1968

SENIOR INDEX

ADAMEK, MARY . . . Athletic Secy. 3,4; Catalina 3,4; GAA 2,3,4; Guard 3,4; Spanish 4; Booster 2,4; FNA 4; FTA 3; NHS 3,4; Tri-Hi-Y 3,4; Banquet Comm. 4

ADAMS, GEORGE . . . Art 3,4; Class Week Comm. 4

ALLEN, MARK . . . Basketball 4; Hall 4; Commencement Comm. 4

ANASTOS, PETER . . . Concert Band 2,3,4; Dance Band 2,3,4; Marching Band 2,3,4; French 2; Green and Gold Review 2,3; Announcements Comm. 4

ANDERSON, MADALYN . . . Concert Band 2,3,4; Marching Band 2,3,4; HR Rep. 3; Red Cross 2,3,4, Pres. 3; Flowers Comm. 4, Chair. 4.

ANGHELD, RICHARD . . . Swimming 2; Banquet Comm. 4

ASHMORE, DAVID . . . Soccer 2,3,4; Chess 2,3,4; Voices 4

AWADALLA, ELEANORE . . . French 2,3,4; Office 4; Tri-Hi-Y 3,4; Prom Comm. 4

BAHR, VALERIE . . . GAA 2,3,4; Ski 2; Spanish 2,3,4; Red Cross 3; Tri-Hi-Y 2,3, 4

BAILEY, JAMES . . . Swimming 2,3; Banquet Comm. 4

BAIRD, WILLIAM . . . F-Club 4; Wrestling 2,3,4, Capt. 4

BAKER, MARK . . . Swimming 4; NHS 4

BARANOFF, ARTHUR . . . Hall 4

BARNETT, STEVEN . . . Class Gift Comm. 4, Co-Chair. 4

BARNHILL, FRANK . . . Football 3; Golf 3,4; Picnic Comm. 4

BARNHILL, ROBERT . . . Baseball 4; Hall 4; Picnic Comm. 4

BARRIS, DEBRA . . . Ski 3,4; Spanish 2

BARTHOLOMAE, PHILIP . . . F-Club 3,4; Tennis 2,3,4; Wrestling 2,3; HR Rep. 4; Picnic Comm. 4

BARTOO, JANICE . . . Glee Club 3; Soph. Choir 2; Flowers Comm. 4

BATIZY, SZABOLCS . . . F-Club 2,3,4; Swimming 2,3,4, Co-Capt. 4; Water Polo 2, 3,4; Banquet Comm. 4

BEANE, FRANK . . . A Capella Choir 4; Green and Gold Review 3; Hall 2; Announcements Comm. 4

BEAUMONT, THOMAS . . . A Capella Choir 3,4; Soph. Choir 2; Baseball 2; Cross Country 2,3; Ski 2; Tennis 4; Track 2,3,4; Wrestling 4; Stage Crew 2,3,4; Art 2,3, 4; Announcements Comm. 4

BECKWITH, BRUCE . . . Prom Comm. 4

BEDNAR, CAROLYN . . . Ski 2,3; French 2,3,4, Secy. 3; HR Rep. 3; NHS 3,4; Tri-Hi-Y 2; Special Projects Comm.

BEGO, ROBERT . . . Hall 4; Cap and Gown Comm. 4

BEISEL, WILLIAM . . . Flowers Comm. 4

BELAIR, CRAIG . . . Basketball 2,3,4; Hall 4; Picnic Comm. 4

BELL, EDITH . . . Guard 4; Ski 4; Sr. HR Treas. 4; HR Rep. 4; Booster 2,4; Tri-Hi-Y 2,4; Class Week Comm. 4; Special Projects Comm. 4

BELLOWE, HOWARD . . . Golf 3,4; Ski 2,3, 4, V.P. 3, Pres. 4; Hall 4; NHS 4; Photo 2,3,4; **Focus** 3; Class Week Comm. 4

BENNETT, SHELLEY . . . Athletic Secy. 2,3, 4; Guard 4; Ski 2,3; HR Rep. 2,3,4; Red Cross 4; Booster 3,4; Tri-Hi-Y 4; **Focus** 3; Quill and Scroll 3,4; **Volplane** 4; Homecoming Court 3,4; Class Week Comm. 4

BENNINGER, JOHN . . . F-Club 3,4; Football 2,3,4; Wrestling 3; Announcements Comm. 4

BENSON, SUSAN . . . Office 2; Banquet Comm. 4

BERMAN, MARC . . . French 2; Drama 2,4; Drama Prod. 2; Art 2,4; NFL 2,4; **Voices** 2,4, Art Editor 2; Sr. Class Play Comm 4

BERNS, MARCEY . . . A Capella Choir 4; Glee Club 3; Guard 4; Ski 3,4; Hall 4; Booster 2; Tri-Hi-Y 2; Banquet Comm. 4

BEYNON, BARRY . . . Football 2,3; Picnic Comm. 4

BISSINGER, WILLIAM . . . Soccer 3; Spanish 3,4; Banquet Comm. 4

BLAKE, WILLIAM . . . Concert Band 2,3,4; Dance Band 2,3,4; Marching Band 2,3,4; Green and Gald Review 2,3,4; Special Projects Comm. 4

BLISS, EILEEN . . . French 2,3; FTA 3; Chaperone Comm. 4

BLOCHER, ROGER . . . Concert Band 2,3,4; Dance Band 2,4; Marching Band 2,3,4; F-Club 3,4; Swimming 2,3,4; Sr. HR Treas. 4; NHS 3,4; **Volplane** 4; Prom Comm. 4

BODJANAC, PETAR . . . Soccer 2,3,4; Chess 2

BOND, JESS . . . Soph. Chair 2; Swimming 2; Photo 3,4; Banquet Comm. 4

BOND, KIMERLY . . . GAA 2,3,4, Treas. 3,4; Guard 3,4; Spanish 2,3,4, Treas. 3, V.P. 4; FTA 4; NHS 3,4; Tri-Hi-Y 2,3,4; **Focus** 3,4, Co-Editor 3; Quill and Scroll 3,4; Zebra 3; Banquet Comm. 4

BOOTH, SUSAN . . . Cheerleader 3,4; GAA 2; Spanish 2; Red Cross 2; Booster 2,4; May Court 3; Special Projects Comm. 4, Co-Chair. 4

BORODKIN, JUDITH . . . French 2,3,4, Secy. 4; FTA 3,4, Treas. 4; NHS 3,4; **Focus** 3; Quill and Scroll 3,4; **Volplane** 4, Co-Editor 4; Inter-Club Council 4; Class Week Comm. 4

BOWERS, M. JAMES . . . Wrestling 2; Stage Crew 2; Hall 4

BOWMAN, BECKY . . . Catalina 4; Office 4; Booster 2; NHS 4; Tri-Hi-Y 2,3,4; Banquet Comm. 4

BOYER, BECKY . . . Concert Band 2,3,4; Marching Band 2,3,4; Ski 2; HR Rep. 2; Booster 4; Tri-Hi-Y 2,4; Special Projects Comm. 4

BRANDEN, DONNA . . . A Capella Choir 4; Glee Club 3; Athletic Secy. 3,4; Art 4; Prom Comm. 4

BRAY, EDWARD . . . Track 2,3,4; Cap and Gown Comm. 4

BRERETON, DENNIS . . . F-Club 2,3,4; Track 2,3,4; **Focus** 4; Special Projects Comm. 4.

BRICKER, SHELLEY . . . Art 2; Commencement Comm. 4

BRODBECK, HOWARD . . . Concert Band 2,3,4; Dance Band 2,3,4; Marching Band 2,3,4; Musical Prod. 2,3,4; Green and Gold Review 2,3,4; Sr. HR Treas. 4; HR Rep. 2,3,4; NFL 2; NHS 3,4, Treas. 4; **Volplane** 4; Special Projects Comm. 4

BROWN, LINDA . . . A Capella Choir 3,4; Musical Prod. 2; Soph. Choir 2; Athletic Secy. 3,4; Red Cross 3; Prom Comm. 4

BROWN, PAUL . . . F-Club 3,4; Football 2,3, 4, Capt. 4; Hall 2; Class Gift Comm. 4

BROWNFIELD, ELIZABETH . . . Athletic Secy. 2,3; GAA 2; Guard 3,4, Pres. 4; Class Officer4, Secy. 4; HR Rep. 3,4, V.P. 3,4; Student Council 2,3; Hall 4; Red Cross 3; Booster 2,3

BRYSON, CYNTHIA . . . Athletic Secy. 2,3; Catalina 3,4; GAA 2,3,4; Guard 2,3,4; Ski 3,4; Library 3; Red Cross 4; Art 2,3, 4; Booster 2,3,4; Banquet Comm. 4

BUCHHOLZER, JULIE . . . A Capella Choir 3,4; Soph. Choir 2; Announcements Comm. 4

BUEHRLE, ROBERT . . . Cross Country 3; Cafeteria 3,4; Red Cross 3

BUIAN, NICHOLAS . . . Concert Band 2,3, 4; Marching Band 2,3,4; Cross Country 3,4, Co-Capt. 4; Track 2,3,4; Prom Comm. 4, Co-Chair. 4

BURICH, ROSALIE . . Hall 4

BURKINS, KENNETH . . . Concert Band 2,3, 4, V.P. 4; Dance Band 3,4; Marching Band 2,3,4; Musical Prod. 2,3; Orchestra 2,3; Basketball 2; Cross Country 2; Green and Gold Review 2,3,4; HR Rep. 2; Class Week Comm. 4

CAHOON, KAREN . . . GAA 4; Spanish 4; Booster 2; Cap and Gown Comm. 4

CALDERON, JACOB . . . Soccer 2; Chemistry 3,4; **Volplane** 4; Class Gift Comm. 4, Chair. 4

CALVIN, DAVID . . . Soccer 3,4; Banquet Comm. 4

CAPPELLI, MARSHA . . . Concert Band 2,3, 4; Marching Band 2,3,4; Majorette 3,4; Musical Prod. 2,3; Orchestra 2; Green and Gold Review 2,3,4; HR Rep. 4; Booster 2,3,4; NHS 3,4, V.P. 4; Class Week Comm. 4

CARDINA, WILLIAM . . . Banquet Comm. 4

CARILLON, JAMES . . . Soccer 4, Co-Capt. 4; Track 2,4; HR Rep. 2; Cafeteria 4; Cap and Gown Comm. 4

CHANAN, INGRID . . . Spanish 2; Office 4; Red Cross 3,4; FTA 3,4, Pres. 4; **Voices** 3; Commencement Comm. 4

CHAPMAN, JIMMY . . . A Capella Choir 3, 4; Madrigals 2,3,4; Musical Prod. 3,4; Soph. Choir 2; Football 2; Tennis 2,3,4; Sr. HR Treas. 4; HR Rep. 3,4; Sr. Class Play Comm. 4

CHAVEZ, DANEI . . . Spanish 3; Tri-Hi-Y 2

CHIMA, NANCY . . . Glee Club 3; Musical Prod. 3; GAA 3,4; Picnic Comm. 4

CHRISP, PATRICIA . . . A Capella Choir 3,4; Glee Club 2; French 3,4; Sr. HR Treas. 4; FTA 3; Picnic Comm. 4

CHURCH, GARY . . . F-Club 2,3,4; Football 2,3,4; Night of Knights Court 2,3; Commencement Comm. 4

CLAR, ARVIN . . . Aud.-Vis. 3; Baccalaureate Comm. 4

CLARK, ROBERT . . . Football 2

COBERLY, JEAN . . . A Capella Choir 3,4; Glee Club 2; Musical Prod. 4; French 2, 3; Red Cross 2,3; Booster 2,3; NHS 4; Teacher Recognition Comm. 4, Chair. 4

COCHRAN, ELLEN . . . Athletic Secy. 2,3,4; Catalina 2,3,4; Cheerleader 2,3,4, Co-Capt. 2; Guard 2; HR Rep. 3,4; Booster 2; May Court 3; Prom Comm. 4

COHEN, MITCHELL . . . Marching Band 2; German 2; Art 2,3,4; Cap and Gown Comm. 4, Chair. 4

COHEN, ROBERT . . . Track 3; French 2; Spanish 2; Drama 4; Sr. Class Play Comm. 4

COMUNALE, BRIAN . . . Swimming 2,3; Announcements Comm. 4

COOK, CHARLES . . . Track 2; Photo 2; Banquet Comm. 4

COOK, ROBERT . . . Ski 2,4

CORVINGTON, ROSE MARIE . . . Soph. Choir 2; Booster 2; Homecoming Court 2

COSTELLO, SUSAN . . . A Capella Choir 3; Musical Prod. 2; Soph. Choir 2; Ski 3; Office 3,4; Class Week Comm. 4

COULTER, WILLIAM . . . Chemistry 3,4; Photo 3,4, V.P. 4; **Focus** 3,4; Flowers Comm. 4

CRISS, SHERI . . . Concert Band 2,3; Marching Band 2,3; Musical Prod. 2; HR Rep. 3; Art 2,3,4; Flowers Comm. 4

DAGILIS, STEVEN . . . A Capella Choir 3,4, Pres. 4; Madrigals 3,4, Treas. 3; Musical Prod. 3,4; Soph. Choir 2; Track 3

DANNIS, FERN . . . Concert Band 2,3,4; Marching Band 2,3,4; Guard 4; Office 3,4; Red Cross 3; Booster 3,4, V.P. 4; NHS 4, Secy. 4; Banquet Comm. 4, Co-Chair. 4

DAVIES, TIMOTHY . . . Wrestling 2; Class Gift Comm. 4

DAWLEY, MAUREEN . . . GAA 4; Art 4

DERSON, ELIZABETH . . . A Capella Choir 3; Soph. Choir 2; Red Cross 4; Booster 2; Picnic Comm. 4

DOERING, JANE . . . Catalina 3,4; GAA 3; Guard 3,4, Secy. 4; HR Rep. 4; Red Cross 4; Booster 2,3,4; Banquet Comm. 4

DOLWICK, TIMOTHY . . . F-Club 4; Football 2,3,4; Cafeteria 3

DOMANSKI, MARGARET . . . Athletic Secy. 2,3,4; HR Rep. 3; Red Cross 4; Booster 3; Class Week Comm. 4

DOYLE, JEAN . . . Glee Club 2; French 3,4, Pres. 4; Office 4; FNA 3,4; Inter-Club Council 4, Co-Chair. 4; Commencement Comm. 4

DUFF, MARCIA . . . Concert Band 3,4; Dance Band 3,4; Marching Band 3,4; Musical Prod. 3,4; Orchestra 2,3,4; Drama Prod. 2; Green and Gold Review 2,3; NFL 4; NHS 4; Sr. Class Play Comm. 4

EARLE, NANCY . . . Glee Club 3; Cafeteria 2,3; Library 4; Picnic Comm. 4

ENGLEHART, JEANNE . . . Announcements Comm. 4

ERICKSON, DEBORAH . . . Art 4; Booster 2,3; FTA 4

EVANS, DONNA . . . A Capella Choir 3,4; Concert Band 4; Marching Band 4; Musical Prod. 2,3,4; Orchestra 2,3,4; Soph. Choir 2; GAA 2; French 2; HR Rep. 2; Red Cross 2,3,4; NHS 3,4; Sr. Class Play Comm. 4

FELLDIN, BRENDA . . . Concert Band 2,3,4; Marching Band 2,3,4; Musical Prod. 4; Orchestra 3; Ski 2; Booster 4; FTA 3,4; Chaperone Comm. 4

FERGUSON, PAMELA . . . Musical Prod. 2,3, 4; Orchestra 2,3,4; GAA 3,4; Green and Gold Review 3; NFL 2,3; NHS 4

FINN, ARTHUR . . . Track 2,3,4; Hall 2

FIORAMONTI, DANIEL . . . Aud.-Vis. 2,3,4

FIRST, SUE . . . Tri-Hi-Y 3; Cap and Gown Comm. 4

FISCHER, JANIS . . . FNA 4; Banquet Comm. 4

FITCH, TIMOTHY . . . Football 2; Sr. HR Treas. 4; HR Rep. 2; Special Projects Comm. 4

FLEMING, BRENT . . . Swimming 2,3; HR Rep. 2; Picnic Comm. 4

FORTNOFF, MARK . . . Soccer 2,3,4; Cafeteria 4; Class Gift Comm. 4

FOSS, ROBERTA . . . Baccalaureate Comm. 4

FREEMAN, JEFFREY . . . Concert Band 3,4, Treas. 4; Dance Band 3,4; Marching Band 3,4, Treas. 4; Swimming 4; NHS 4; Commencement Comm. 4

FRETWELL, MELISSA . . . Ski 2; Art 4; Booster 2; Flowers Comm. 4

FREW, J. GREGORY . . . A Capella Choir 3,4; Soph. Choir 2; French 2; Banquet Comm. 4

FULMER, BARBARA . . .A Capella Choir 3; Musical Prod. 2; Soph. Choir 2; Sr. HR Treas. 4; HR Rep. 2,3,4; Office 4; Booster 2,3,4; Tri-Hi-Y 2,3,4; Zebra 3; Teacher Recognition Comm. 4

FULMER, TIMOTHY . . . Football 2; Soccer 3; Photo 2,3,4; Class Week Comm. 4

GANDY, JANICE . . . Glee Club 2; Guard 4; Flowers Comm. 4

GIBSON, HELEN . . . A Capella Choir 3; Athletic Secy. 3; GAA 2; Booster 2,3

GIBSON, WILLIAM . . . Picnic Comm. 4

GLAUBERMAN, JAY . . . A Capella Choir 3,4; Soph. Choir 2; Football 2; Soccer 2,3; Boys' Ensemble 2,3,4; Announcements Comm. 4

GODARD, CHRISTOPHER . . . A Capella Choir 3,4; Musical Prod. 4; Soph. Choir 2; Boys' Ensemble 2,3,4; Class Gift Comm. 4

GOLDSTEIN, DEBBE . . . French 2; Office 4; Red Cross 4; FTA 3; Prom Comm. 4, Co-Chair. 4

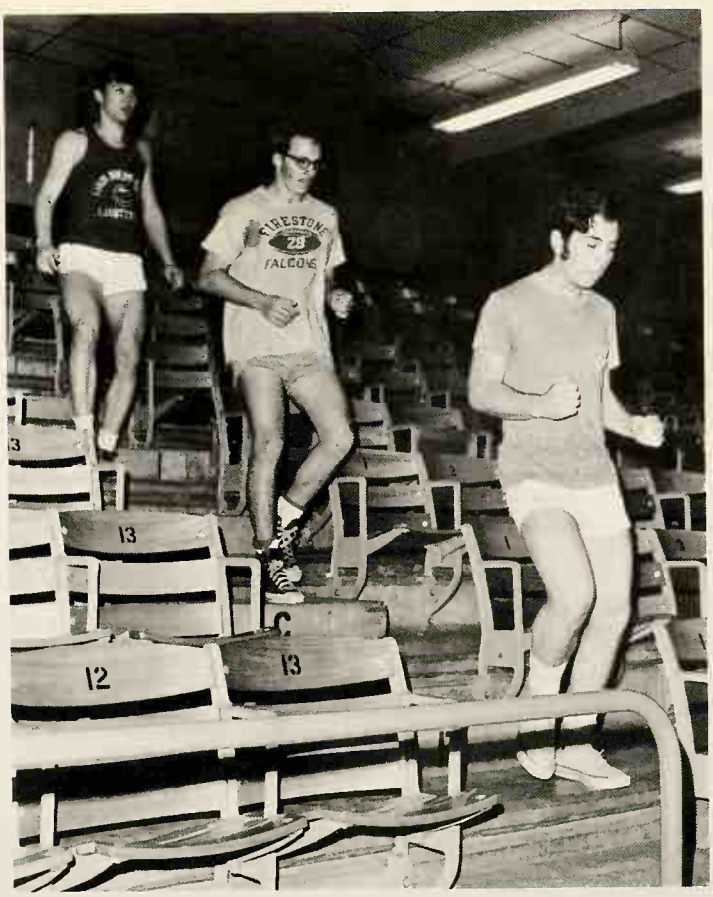

GOODWIN, CYNTHIA . . . Glee Club 2; GAA 3; Spanish 2,3; **Focus** 3,4, Co-Editor 4; Sr. Class Play Comm. 4

GORBACH, JERRY . . . Announcements Comm. 4

GORDON, SCOTT . . . A Capella Choir 3,4; Soph. Choir 2; Sr. HR Treas. 4; NHS 3,4

GORDON, STEVEN . . . Special Projects Comm. 4

GRAHAM, DEBORAH . . . French 3,4; Booster 4; Picnic Comm. 4

GRAHAM, DIANNE . . . Hall 4; Booster 2; Prom Comm. 4

GRAVES, KEITH . . . Ski 2,3; Wrestling 3

GREENWALD, JAMES . . . Football 2; Hall 4; Chaperone Comm. 4, Co-Chair. 4

GUTTMAN, SHARI . . . A Capella Choir 3,4; Soph. Choir 2; Announcements Comm. 4

GUYTON, PAMELA . . . Special Projects Comm. 4

HALE, RICHARD . . . Chaperone Comm. 4

HALEY, R. SCOTT . . . Ski 3; Stage Crew 3,4; HR Rep. 3,4; Student Council 3; Class Week Comm. 4

HALL, ANN . . . Marching Band 2; GAA 2,3,4; Office 3,4; Booster 2; Flowers Comm. 4

HALL, KEVIN . . . Soccer 2; Wrestling 2,4; Class Gift Comm. 4

HAMLIN, MICHAEL . . . Announcements Comm. 4

HAMPTON, STEPHEN . . . Photo 4; Class Gift Comm. 4

HARGROVE, ERIC . . . Basketball 3; HR Rep. 3; Cafeteria 3; Red Cross 2; Baccalaureate Comm. 4

HARTENSTEIN II, ROBERT . . . Swimming 2

HARTNEY, DENNIS . . . Baccalaureate Comm. 4

HASSAN, DIANE . . . HR Rep. 2; Booster 4; Tri-Hi-Y 2,3

HASTINGS, JEFFREY . . . Soccer 4; Red Cross 4

HEALEY, GALE . . . GAA 2,3,4, Secy. 3; Guard 4; Spanish 2,3,4, V.P. 3, Secy. 4; HR Rep. 3,4; Office 4; Red Cross 3; Tri-Hi-Y 3; Special Projects Comm. 4

HEFFNER, THOMAS . . . Sr. Class Play Comm. 4

HEINICK, CHARLENE . . . Ski 2; French 3; Office 2,3; Booster 2,3; FTA 4; **Voices** 3; **Volplane** 4; Baccalaureate Comm. 4

HEISER, HOLLY . . . Sr. HR Treas. 4; Baccalaureate Camm. 4

HELLYER, JOHN . . . Baccalaureate Comm. 4

HERDINA, JOHN . . . A Capella Choir 3,4

HEROLD, KEITH . . . Photo 3,4

HERTZOG, CYNTHIA . . . Musical Prod. 2; Soph. Choir 2; HR Rep. 3; Hall 4; Art 2,3; Banquet Camm. 4

HIBBS, PENNY. . . Athletic Secy. 3; Catalina 2,3,4, Chair. 4; Guard 2,3,4; Hall 4; Sr. Class Play Comm. 4

HILLS, NANCY . . . Glee Club 3; Soph. Choir 2; GAA 2; Stage Crew 2; Red Cross 4; Banquet Comm. 4

HINTZ, DEBORAH . . . Art 4; Picnic Comm. 4

HIRSCH, GARY . . . Sr. HR Treas. 4; Class Week Comm. 4

HOLUB, FRANK . . . Baccalaureate Comm. 4

HRUBIK, CYNTHIA . . . A Capella Choir 4; Glee Club 2; Ski 2; Red Cross 2,3,4; Booster 2,4; FNA 3; NHS 3,4; Tri-Hi-Y 2,3;Prom Comm. 4; Baccalaureate Comm. 4

HULBERT, DEVON . . . Art 4; Tri-Hi-Y 2; **Focus** 3; Picnic Comm. 4

HUNTER, BONITA . . . Catalina 3,4; Guard 4; Ski 4; Art 2,3,4, Pres. 4; NHS 3,4; Sr. Class Play Comm. 4

JACOBSON, KENNETH . . . Chemistry 2,3, 4, Pres. 4; Chess 3,4; NFL 3; NHS 3,4; Russion Club 3, Pres. 3; Baccalaureate Comm. 4, Co-Chair. 4

JENKINS, THOMAS . . . Baseball 2,3,4; Basketball 2,3,4; Cross Country 2; F-Club 3,4; Cafeteria 4; Picnic Comm. 4

JOHNSON, HERBERT . . . Concert Band 2; Marching Band 2; Basketball 2,3; Class Officer 4, Treas. 4; Student Council 2,3; Hall 4; Night of Knights Court 3; Zebra 3

JOHNSON, JOHN . . . Hall 4; Flowers Comm. 4

JOHNSON, NEIL . . . Catalina 3,4; F-Club 3,4; Guard 2,3,4; Swimming 2,3,4; Hi-Y 3,4; Water Polo 2,3,4; Cap and Gown Comm. 4

JOHNSTONE, ANN . . . Ski 2,3; HR Rep. 3, 4; Art 3,4; Booster 2,3; Tri-Hi-Y 3; Sr. Class Play Comm. 4, Co-Chair. 4

JONES, GORDON . . . Concert Band 2,3,4; Marching Band 2,3,4; Musical Prod. 2; Green and Gold Review 3,4; HR Rep. 3; Red Cross 2; Chemistry 4; FTA 4; Sr. Class Play Comm. 4, Co-Chair. 4

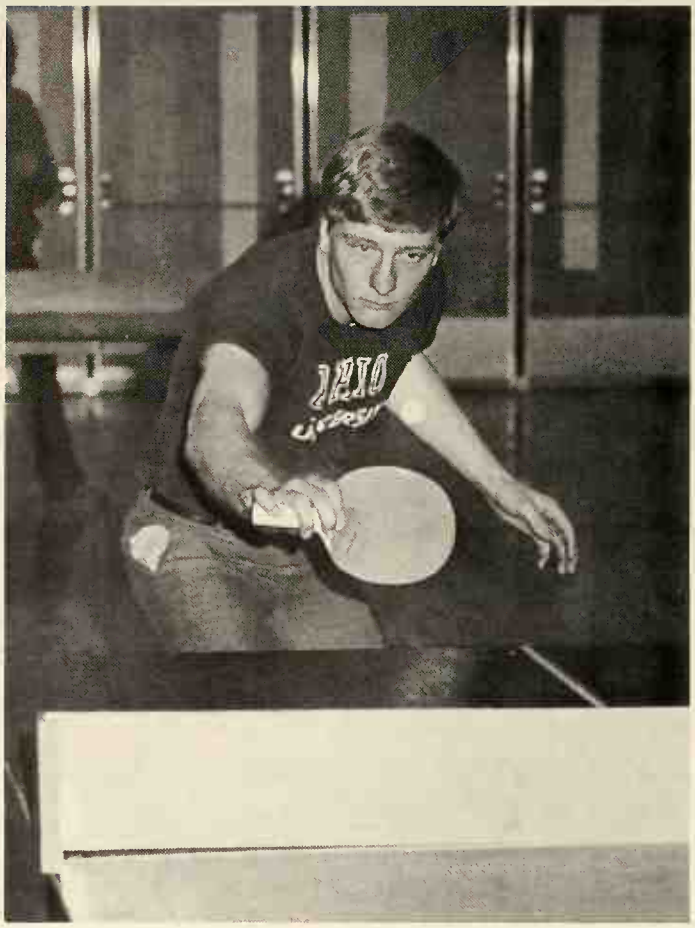

JONES, KAREN . . . GAA 2,4; Ski 2,3; Booster 2; Publicity Comm. 4

KAENAN, KATHLEEN . . . Office 3; Baccalaureate Camm. 4

KARAM, FRED . . . Basketball 2,3; Hall 4; Picnic Comm. 4

KATTAN, DIANE . . . A Capella Choir 4; Office 4; **Vaices** 3; Zebra 3; Flowers Comm. 4, Co-Chair. 4

KAUVAR, CANDACE . . . Library 3; Booster 2,3; NHS 3,4; Flowers Comm. 4, Co-Chair. 4

KAY, JUDITH . . . GAA 3,4; Spanish 4; Drama 3,4; Book Store 4; Art 2,3,4, Treas. 3, Pres. 4; Booster 2,3,4; Current Events 2; Photo 4; Sr. Class Play Camm. 4

KAYLOR, JEANNE . . . A Capella Chair 3, 4, V.P. 4; Concert Band 4; Marching Band 4; Musical Prod. 4; Soph. Choir 2; Guard 4; French 3; Sr. HR Treas. 4; HR Rep. 2,3; Cafeteria 3; NFL 2,3,4, Secy. 3; NHS 4, V.P. 4; Banquet Comm. 4, Co-Chair. 4

KEENAN, DAVID . . . Soccer 2; Hall 2,3; Cap and Gown Comm. 4

KELLER, DIANA . . . Guard 4; Ski 3; HR Rep. 3; Hall 4; Office 4; Booster 2,3,4; FTA 4; Tri-Hi-Y 3,4; Class Week Comm. 4

KELLER, NANCY . . . Guard 3,4; Ski 2; Spanish 3,4; Class Officer 4, V.P. 4; HR Rep. 3,4; Student Council 3; Office 3; Booster 2,3; NHS 3,4; Tri-Hi-Y 2,3, Treas. 3; Homecoming Court 4; May Court 3

KELLY, LESLIE . . . GAA 2,3,4, Secy. 3; Guard 3,4, Treas. 4; Spanish 2,3,4, Treas. 3, Pres. 4; NHS 4; **Focus** 3,4, Co-Editor 3; Quill and Scroll 3,4; Inter-Club Council 4; Chaperone Camm. 4, Chair. 4

KESTI, SUSAN . . . Catalina 3,4; Guard 3,4; French 4; Red Cross 4; Art 2,4, Secy. 4; NHS 3,4; Baccalaureate Camm. 4

KIBBLE, NAT . . . Hall 3; Annauncements Comm. 4

KIEFER, EDWARD . . . Soccer 4, Co-Capt. 4; Track 4; Hall 3

KISTLER, PENNY . . . FNA 4, V.P. 4; FTA 3; NHS 4; Tri-Hi-Y 3; Prom Comm. 4

KLEIN, PHYLLIS . . . Musical Prod. 2,3,4; Orchestra 2,3,4; Chess 4; Sr. Class Play Comm. 4

KLEIN, WILLIAM . . . Concert Band 2,3; Marching Band 2,3; Footbal 2,3; Track 2,3; Wrestling 2,3; Chess 2

KLINE, THOMAS . . . Concert Band 2; Marching Band 2; Football 3; Track 2,3,4; Announcements Camm. 4

KNIGHT, PAMELA . . . Catalina 3,4; GAA 4; Spanish 4; Baak Stare 3; FTA 4; NHS 4; Tri-Hi-Y 3; **Focus** 3,4; Quill and Scroll 4; Chaperone Camm. 4, Co-Chair. 4

KNOWLES, THOMAS . . . Orchestra 2,3,4; Tennis 4; Chess 3,4; Pram Comm. 4

KOREN, LESLIE . . . Sr. Class Play Comm. 4

KRAUS, THOMAS . . . Football 2; Tennis 4; Prom Comm. 4

KUHAR, PATRICIA . . . Library 4

KUNKLE, MARY . . . Book Store 4; Current Events 2,3; NHS 3,4

KURLICH, JENNIFER . . . A Capella Choir 4; Glee Club 2,3; Red Cross 2; Tri-Hi-Y 2,3,4; Flowers Comm. 4

KUSNYER, ANDREW . . . Baseball 2,3,4; Basketball 2,3,4, Co-Capt. 3,4; Cross Country 2,3; F-Club 3,4; Hall 4; Night of Knights Court 3

LACONTI, PENNY . . . Spanish 2; Drama Prod. 2; Booster 2; FTA 3; Tri-Hi-Y 2; Class Gift Comm. 4

LACROIX, MARILYN . . . Concert Band 2,3, 4; Marching Band 2,3,4, Pres. 4; Majorette 4; Musical Prod. 3; Athletic Secy. 4; Green and Gold Review 2,3,4; HR Rep. 3,4; Student Council 2; Booster 2,3,4; Tri-Hi-Y 3,4; Homecoming Court 4; May Court 2; Picnic Camm. 4

LAKATOS, DEBRA . . . Chaperone Comm. 4

LAMBOUSAKIS, GEORGE . . . Soph. Choir 2; HR Rep. 2,3; Coalition 4; Hall 4; Sr. Class Play Comm. 4, Co-Chair. 4

LAMMERTSE, THOMAS . . . Concert Band 2,3,4; Dance Band 3,4; Marching Band 2,3,4; Musical Prod. 2; Green and Gold Review 3,4; Baccalaureate Comm. 4

LANDIS, JOANNE . . . Cap and Gown Camm. 4

LARSON, KENNETH . . . Basketball 2,3,4, Co-Capt. 4; F-Club 3,4; Sr. HR Treas. 4; Hall 3; Red Cross 3; Night of Knights Court 3; Class Week Comm. 4

LAUDY, MELINDA . . . Special Projects Comm. 4

LAVOIE, LEE . . . Banquet Comm. 4

LAZURIC, PETER . . . Concert Band 2; Football 2

LEAR, LISA . . . Chaperone Comm. 4

LEASE, MARGY . . . Concert Band 2,3,4; Marching Band 2,3,4; Musical Prod. 4; GAA 2; Art 2; Booster 4; Sr. Class Play Comm. 4

LEIDAL, JAMES . . . Class Gift Comm. 4

LEONARD, GINGER . . . Glee Club 2; Latin 2; Hall 2,3; Office 4; Class Gift Camm. 4, Chair. 4

LESNICK, JEROME . . . Baseball 2, Mgr. 2; Basketball 2,3,4, Mgr. 2,3,4; F-Club 2,3, 4; Football 2,3,4, Mgr. 2,3,4; Hall 3; Student Center 2,3,4, Director 2,3,4; Commencement Camm. 4, Co-Chair. 4

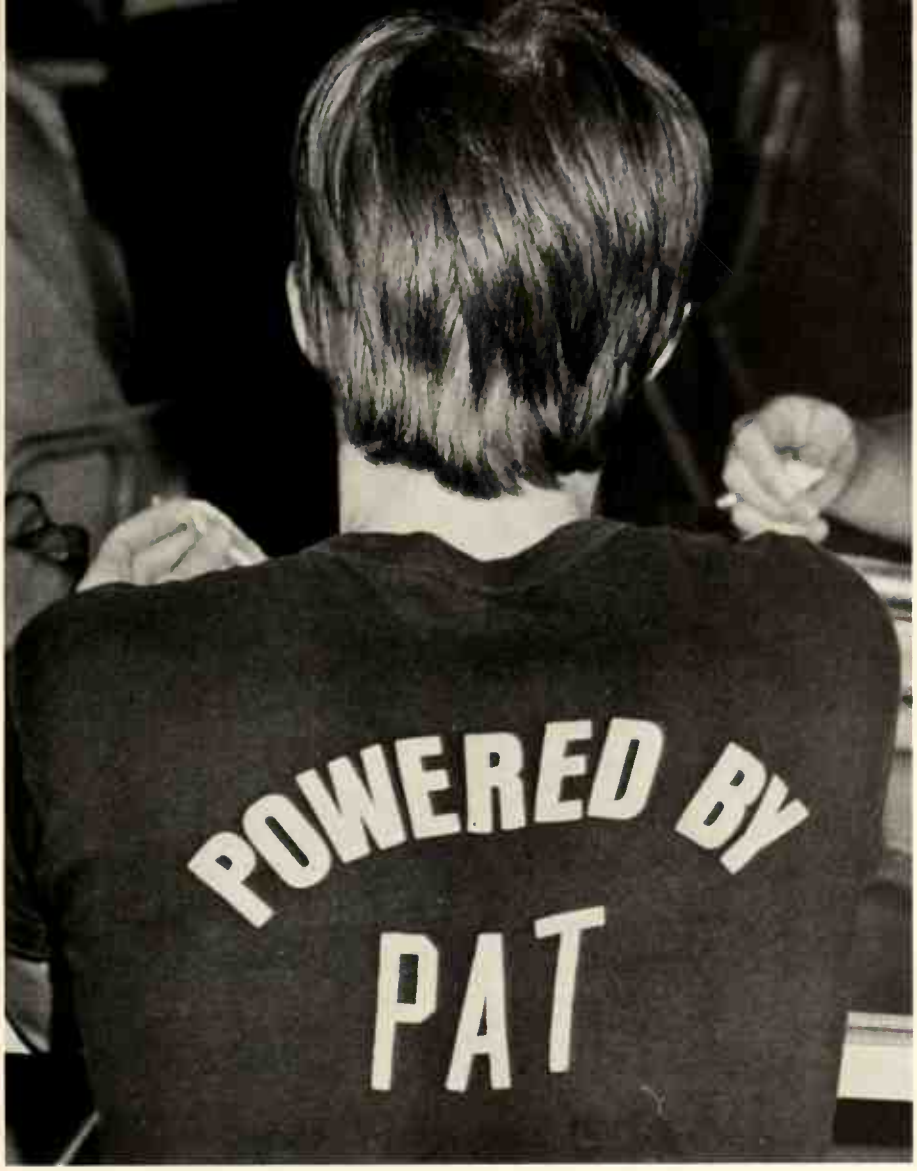

LEUBITZ, RITA . . . Red Cross 3; FTA 3,4; **Focus** 3, Co-Editor 3; Quill and Scroll 3,4; **Volplane** 4, Co-Editor 4; Inter-Club Council 4; Prom Comm. 4

LEVENTHAL, MARVIN . . . Photo 3,4, Treas. 4; Choperone Comm. 4, Co-Chair. 4

LEVINE, JANIS . . . Library 4; Red Cross 2,3,4; FNA 2,3; **Voices** 3; Commencement Comm. 4

LEWIS, RANDY . . . Ski 2; Chaperone Comm. 4

LOCKSHIN, SUSAN . . . French 2; Sr. HR Treas. 4; HR Rep. 2,3; Booster 2,4; FTA 3,4; NHS 3,4; Tri-Hi-Y 2,3,4; Class Week Comm. 4

LOFGREN, MICHAEL . . . Chemistry 4; Special Projects Comm. 4

LOMBARDO, MARY . . . Art 4; Special Projects Comm. 4

LOTHES, GEORGE . . . Closs Gift Comm. 4

LOVETT, STEVEN . . . Russian 3; HR Rep. 2,3; NHS 4; Class Week Comm. 4

LUCAS, ANDREA . . . A Capella Choir 3,4; Madrigals 3,4; Musicol Prod. 3,4; Soph. Choir 2; French 2; Russian 3; NHS 3,4; Sr. Closs Ploy Comm. 4

MACCALLA, MARY ALICE . . . A Capella 2,3; Ski 2,3,4; Hall 4; Booster 2,3,4; Tri-Hi-Y 2,3; Special Projects Comm. 4

MAGOUN, THOMAS . . . Stoge Crew 2,3; Art 2; Class Gift Comm. 4

MALYJ, JAMES . . . Banquet Comm. 4

MANNING, MICHAEL . . . A Capella Choir 3; Soph. Choir 2; Crass Country 2; F-Club 3,4; Soccer 3,4; Swimming 2,3; Trock 2; Wrestling 2; Flowers Comm. 4

MARKS, JANET . . . A Capello Choir 3,4; Soph. Chair 2; French 2,3,4; Green and Gold Review 3,4; FTA 3,4; Announcements Comm. 4, Co-Chair. 4

MARTIN, KIMBERLY . . . Art 2; Choperone Comm. 4

MARTIN, STEVEN . . . Cop and Gown Comm. 4

MASELLI, PATRICIA . . . Musical Prod. 3,4; Hall 4; FTA 3; Prom Comm. 4

MATTHEWS, DEBORAH . . . Cap and Gown Comm. 4

MATTIOLI, KIMBERLY . . . Cafeterio 3; Flowers Comm. 4

MATVEY, FREDERICK . . . Baseboll 2,3,4; HR Rep. 2; Cafeterio 3; Cap and Gown Comm. 4

MAZUR, REBECCA . . . A Capello Choir 3; Soph. Choir 2; Latin 2,3,4, Pres. 4; Office 4; **Voices** 3,4; Sr. Class Ploy Comm. 4

McABEE, DEBORAH . . . Hall 3; Prom Comm. 4

McBRIDE, COLLEEN . . . Concert Band 2,3,4; Marching Band 2,3,4; Booster 2; FNA 3,4; Prom Comm. 4

McCAULEY, LYN . . . GAA 2; Cafeteria 3; Prom Comm. 4

McCLELLAND, MARCIA . . . Musical Prod. 2; Soph. Choir 2; Ski 4; Red Cross 4

McCOY, DANIEL . . . Ski 2; Swimming 2; Photo 4; Announcements Comm. 4

McDONALD, DIANE . . . French 4; Spanish 2; Office 4; Red Cross 4; Art 4; Booster 2; FTA 4; Tri-Hi-Y 3; Sr. Class Play Comm. 4

McGOWAN, CATHY . . . Drama 3,4; Book Store 4; Office 3; FTA 3; NHS 3,4; Tri-Hi-Y 4; **Voices** 3,4; Sr. Class Play Comm. 4

McINTIRE, PATRICIA . . . Announcements Comm. 4

McINTOSH, JANET . . . Spanish 2; Art 2; Booster 2; Flowers Comm. 4

McMURDO, PATRICIA . . . A Capella Choir 3,4; Glee Club 2; Musical Prod. 2; Catalina 3; Guard 3,4; Spanish 2,3; Office 4; Booster 2,3,4; Tri-Hi-Y 2,3; Special Projects Comm. 4, Chair. 4

MEDVEDEFF, JAMES . . . Swimming 2; Coalition 3,4, Pres. 4; Chemistry 4; Sr. Class Play Comm. 4

MERROW, JEFFREY . . . F-Club 2,3,4; Football 2,3,4; Hall 3; Night of Knights Court 3; Baccalaureate Comm. 4

METZ, KATHLEEN . . . GAA 2; Ski 3; HR Rep. 2; Office 4; Red Cross 3; FTA 4; Prom Comm. 4

MICHAEL, LAURIE . . . Booster 2,4; Prom Comm. 4

MIHALEY, MARTHA . . . Art 4; Cap and Gown Comm. 4

MILLER, GREGORY . . . Class Gift Comm. 4

MILLER, KIMBERLEY . . . A Capella Choir 3; Soph. Choir 2; Ski 2; French 2,3,4, V.P. 4; **Volplane** 4; Picnic Comm. 4

MILLER, SANDRA . . . Concert Band 2,3,4, Secy. 4; Dance Band 3,4; Marching Band 2,3,4, Secy. 4; Catalina 2,3,4, Secy.-Treas. 4; Guard 2,3,4; Ski 4; French 2; 2; Green and Gold Review 3; Red Cross 3; Booster 2,3,4, Treas. 3, Pres. 4; NHS 3,4; Prom Comm. 4, Chair. 4

MILLER, VIRGINIA . . . Cheerleader 3,4, Capt. 3, Co-Capt. 4; GAA 2; Sr. HR Treas. 4; Booster 2,3,4; NHS 4; Special Projects Comm. 4, Co-Chair. 4

MINSTER, ROCHELLE . . . Office 4; Booster 2; FTA 3,4; Banquet Comm. 4

MITCHELL, ROBERT . . . Concert Band 2,3, 4; Marching Band 2,3,4; Musical Prod. 4; Orchestra 4; NFL 2,3,4; Baccalaureate Comm. 4, Chair. 4

MONEYPENNY, JAMES . . . Picnic Comm. 4

MORGAN, PAMELA . . . Booster 2,3,4; Special Projects Comm. 4

MORRA, KAREN . . . GAA 2; French 2,4; Library 2; Red Cross 4; Art 2,3,4; Booster 2,3, Secy. 3; Current Events 2; **Voices** 4; Flowers Comm. 4

MORRIS, KIMBERLY . . . Catalina 2,3,4, Pres. 4; Guard 2,3,4; Ski 4, Secy. 4; Booster 2,3,4; Special Projects Comm. 4

MORRIS, ROBERT . . . F-Club 4; Football 3,4; Sr. HR Treas. 4; HR Rep. 2,3; Coalition 3; NHS 4; **Volplane** 4; Class Week Comm. 4

MULVEY, CAROL . . . HR Rep. 4; Art 3,4; Sr. Class Play Comm. 4

NELSON, SCOTT . . . F-Club 3,4; Football 2,3,4; Track 2,3,4; Wrestling 4; Hall 2; Sr. Class Play Comm. 4

NEWMAN, BRUCE . . . A Capella Choir 4; Soph. Choir 2; Ski 3; French 2; Green and Gold Review 2; HR Rep. 3; Red Cross 2,3,4, Pres. 4; NFL 2,3; NHS 3,4; **Focus** 3,4; Quill and Scroll 3,4; Picnic Comm. 4

NEWMAN, CHARLES . . . Announcements Comm. 4

NICHOLAIDES, STASIE . . . Concert Band 2; Dance Band 2; Marching Band 2; Orchestra 2; Cross Country 2; F-Club 4; Swimming 2,3,4, Co-Capt. 4; Tennis 3; Track 2,3,4; German 2; HR Rep. 4; Hall 3; Chemistry 3; Hi-Y 4; Baccalaureate Comm. 4

NISCHT, MARGOT . . . German 2; NHS 3,4; Chaperone Comm. 4

NORMAN, CYNTHIA . . . A Capella Choir 3; Glee Club 2; Art 4; FTA 4; Prom Comm. 4

NORRIS, GAIL . . . Cotalina 2,3,4; Cheerleader 2,3,4, Capt. 4; Guord 2,3,4; Ski 2,3; HR Rep. 3; NHS 3,4; Class Week Comm. 4

NORTON, EVE . . . Guard 4; French 2; Spanish 2; Drama 2,3; Drama Prod. 3; NHS 3,4; Tri-Hi-Y 2,3; Class Week Comm. 4

OPLINGER, DEBRA . . . Class Gift Comm. 4

OSHEROW, GARY . . . Football 2; Tennis 3; French 4; HR Rep. 3,4; Student Council 2; Hall 3; Chemistry 4; Class Gift Comm. 4

OWEN, DAVID . . . Announcements Comm. 4

PAMER, CHERYL . . . Concert Band 2,3,4; Marching Band 2,3,4; Spanish 3,4; FTA 3; NFL 2,3,4; Secy. 3,4; NHS 4; Tri-Hi-Y 2,3,4, Treas. 4; **Focus** 3,4, Co-Editor 4; **Voices** 2,3,4, Tech. Editor 4; Quill and Scroll 3,4; Flowers Comm. 4

PARHAM, DAVID . . . A Capello Choir 3,4; Soph. Choir 2; Basketball 4; Class Gift Comm. 4

PARKER, ELIZABETH . . . Guard 4; HR Rep. 3; Booster 2; Special Projects Comm. 4

PARKS, CAROLE . . . Class Gift Comm. 4

PATTERSON, DAVID . . . Cross Country 2,3; Track 2,3; Wrestling 2; Closs Gift Comm. 4

PERDEW, WILLIAM . . . Commencement Comm. 4

PERRY, CHRISTIAN . . . Announcements Comm. 4

PETERSON, BARRY . . . Track 2,3,4; Sr. HR Treas. 4; HR Rep. 2,4; Chess 3,4; FTA 4; NFL 2,3; NHS 4; Commencement Comm. 4, Co-Chair. 4

PLESKATCH, STEVEN . . . Concert Band 2,3, 4 Morching Band 2,3,4; Spanish 4; Commencement Comm. 4

PLISKIN, DAVID . . . Class Officer 4, Pres. 4; Coalition 3,4

POPA, PAMELA . . . Flowers Comm. 4

PORTER, PAULA . . . A Copella Choir 3,4; Musical Prod. 2,3,4; Soph. Choir 2; Ski 2; Green and Gold Review 3; HR Rep. 2, 4; Booster 2,4; NHS 4; Tri-Hi-Y 2,3,4; Banquet Comm. 4, Chair. 4

POSTAL, CRAIG . . . Prom Comm. 4

POWELL, JUD . . . Concert Band 3,4; Marching Band 3,4; Orchestra 2,3; Trock 2,3; Photo 3; Chaperone Comm. 4

POWERS, PATRICK . . . Wrestling 2; Prom Comm. 4

PRENTICE, SALLY . . . A Copello Choir 4, Secy. 4; Madrigals 4, Secy. 4; Office 3,4; FTA 3; Cap and Gown Comm. 4

PREUSSE, THOMAS . . . Swimming 4; Banquet Comm. 4

PRINZ, JEFFREY . . . Football 3,4; Track 2; Wrestling 3; Holl 4; Announcements Comm. 4

RAND, LAURA . . . FNA 4, Treas. 4; FTA 3; Tri-Hi-Y 3; Prom Comm. 4

REIHELD, MARY . . . FNA 4; FTA 3,4; Tri-Hi-Y 3; **Voices** 3,4; Prom Comm. 4

REISHTEIN, WILLIAM . . . Sr. HR Treos. 4; Coalition 3; Red Cross 4; Photo 3,4; Special Projects Comm. 4

RENSHAW, DIRK . . . Class Gift Comm. 4

RENZI, CHRISTINE . . . Athletic Secy. 2; GAA 2,3,4; Guord 4; Cafeteria 2; Hall 4; Booster 2,3,4; FTA 2,3; Tri-Hi-Y 4; Baccalaureote Comm. 4

RESNICK, CHARLES . . . Chemistry 2,3,4, V.P. 4; Chess 2,3,4, V.P. 3, Pres. 4; NHS 3,4; Baccalaureate Comm. 4

RICHARDS, RENAE . . . Athletic Secy. 2,3,4; Cheerleader 2,3; Guord 2; Booster 2,3; Homecoming Court 3; Announcements Comm. 4, Chair. 4

RICHARDSON, STEPHEN . . . A Capella Choir 3; Soph. Choir 2; Baseball 2,3,4; F-Club 2,3,4; Football 2,3,4; Cap and Gown Comm. 4

RICK, CHRISTINE . . . Glee Club 2; Green and Gold Review 2; Chaperone Comm. 4

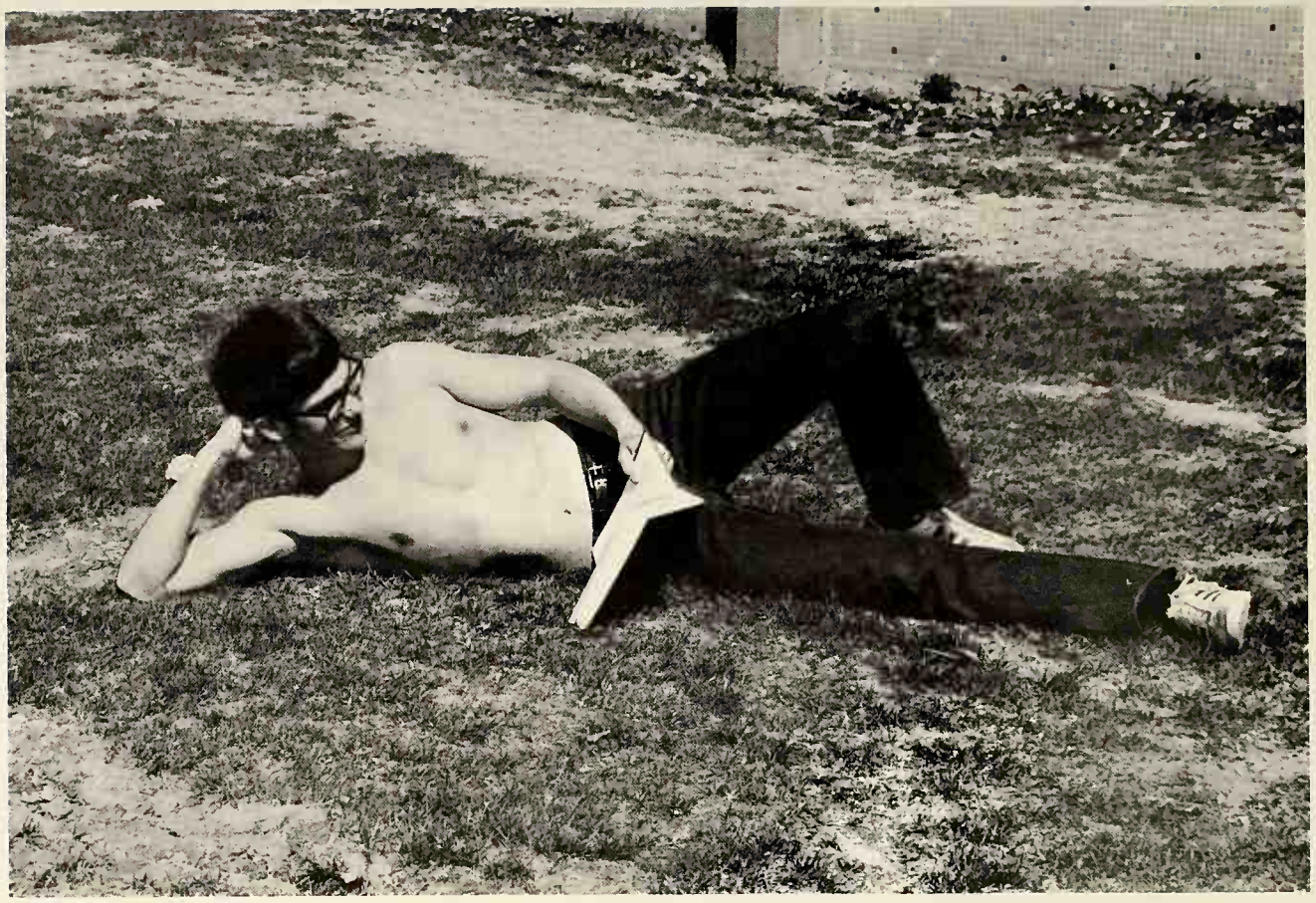

RITTER, WILLIAM . . . F-Club 2,3,4; Football 2,3,4, Mgr. 2,3,4; Class Gift Comm. 4

ROBERTSON, LAURA . . . Red Cross 4; Art 3,4; Booster 2; Commencement Comm. 4

ROCKHOLD, DEBORAH . . . Cafeteria 4; Picnic Comm. 4

RODGERS, BRIGET . . . French 2; Closs Gift Comm. 4

ROE, DEBORAH . . . Athletic Secy. 3; GAA 2,3,4; Guard 2,3,4; Red Cross 2,4; Art 4; Commencement Comm. 4

ROE, DENISE . . . GAA 2,3,4; Guard 2,3,4; Special Projects Comm. 4

RONEY, MICHAEL . . . A Capella Choir 3,4; Soph. Choir 2; Tennis 4; Baccaloureate Comm. 4

ROSEN, GARY . . . NFL 2,3,4, V.P. 4; NHS 4; **Focus** 3,4, Co-Editor 3,4; **Voices** 4; Quill and Scroll 3,4; Zebra 3; Commencement Comm. 4, Chair. 4

ROTH, NACHELLE . . . A Capella Choir 4; Concert Band 2,3; Marching Band 2,3; Musicol Prod. 4; French 4; FTA 4; NHS 3,4; Baccalaureate Comm. 4

ROZEWICZ, PAMELA . . . GAA 4; Spanish 4; NHS 3,4; Tri-Hi-Y 3; Prom Comm. 4

RUBENS, SHERRI . . . A Capella Choir 3,4; Musical Prod. 4; Soph. Choir 2; Library 4; Office 4; Art 3; FTA 4; Cap and Gown Comm. 4

RUDICK, TERRI . . . HR Rep. 2,3; Holl 2; Red Cross 2,3,4; Art 2; FNA 4, Pres. 4; **Focus** 3,4; Inter-Club Council 4; Choperone Comm. 4

SACKS, MARJORIE . . . Ski 2; French 2,3; Booster 2; NHS 3,4; **Focus** 3, Co-Editor 3; Quill and Scroll 3,4; **Volplane** 4; Special Projects Comm. 4

SACKS, PENNY . . . Sr. HR Treos. 4; HR Rep. 2,3; Office 2,3,4; Booster 2; NHS 3,4; Banquet Camm. 4

SANDAGE, SUSAN . . . Flowers Comm. 4

SANDERS, LARRY . . . A Capella Choir 4; Cap and Gown Comm. 4

SANDERS, STEPHEN . . . A Capella Choir 4; Madrigals 2; Soph. Chair 2; Cross Country 2,3,4, Capt. 4; F-Club 2,3,4; Track 2,3,4; Banquet Comm. 4

SARKIS, LISA . . . Marching Band 2,3; GAA 4; Book Store 3; Office 3; Tri-Hi-Y 3; **Focus** 3,4; Quill and Scroll 3,4; Picnic Comm. 4

SARTORIS, TIMOTHY . . . Baseball 2; Wrestling 2; Commencement Comm. 4

SCALIA, SUSAN . . . A Capella Choir 3; Glee Club 2; FTA 4; Baccalaureate Comm. 4

SCARPITTI, ANITA . . . A Capella Choir 3,4; Glee Club 2; Booster 4; Prom Comm. 4

SCHARRA, MICHAEL . . . Commencement Comm. 4

SCHEFFER, GUS . . . Picnic Comm. 4

SCHIFMAN, CHARLES . . . Musical Prod. 3,4; Orchestra 2,3,4; Cross Country 2; Drama 3,4; Drama Prod. 3,4; HR Rep. 2,3,4; Red Cross 2,3,4; Booster 2,3,4; **Voices** 4; Class Week Comm. 4

SCHOTT, ROBERT . . . F-Club 2,3,4; Football 2; Soccer 3; Tennis 2,3,4; Commencement Camm. 4

SCHREINER, DENNIS . . . Baseball 2,3,4; Basketball 2; F-Club 2,3,4; Class Gift Comm. 4

SCHUBERT, CHRISTOPHER . . . F-Club 2,3,4; Swimming 2,3,4, Co-Capt. 4; Sr. HR Treas. 4; HR Rep. 3; NHS 4; Night of Knights Court 2,3; Commencement Comm. 4

SCHWARTZ, MICHAEL . . . Concert Band 2, 3; Marching Band 2,3; Spanish 3; Chess 2

SCOVELL, CYNTHIA . . . Athletic Secy. 2,3, 4; Guard 4; HR Rep. 2,3; Booster 2,3,4; Special Projects Comm. 4, Co-Chair. 4

SCOVILLE, DAVID . . . F-Club 3; Football 2; Track 3; Announcements Comm. 4

SHANE, GERALD . . . Football 2,3,4; Hall 2,3,4; Announcements Comm. 4

SHAVER, MEREDITH . . . French 4; Art 4; **Voices** 4; Commencement Comm. 4

SHECHT, STEVEN . . . Class Week Comm. 4

SHOLITAN, ALAN . . . A Capella Choir 3,4; Madrigals 3,4; Ski 2,3,4; Drama Prod. 4; Photo 4; Special Projects Comm. 4

SHOOP, RONALD . . . F-Club 2,3,4; Football 3,4; Track 2,3,4; Sr. HR Treas. 4; Night of Knights Court 3; Class Week Comm. 4, Chair. 4

SHOUP, DOUGLAS . . . A Capella Choir 3,4; Saph. Chair 2; Cross Country 3,4; F-Club 4; Track 2,3,4; Cap and Gown Comm. 4

SILVERMAN, BERNARD . . . Cross Country 3,4; Track 3,4; Announcements Comm. 4

SINGER, ADELE . . . A Capella Choir 3; Soph. Choir 2; French 4; Red Cross 2; FTA 4; **Volplane** 4; Banquet Comm. 4

SLAVIN, BONNIE . . . French 2,3; Art 4; Class Week Comm. 4

SLAVIN, SHERRI . . . French 2; Office 4; FTA 3,4; **Focus** 3; Quill and Scroll 3,4; **Volplane** 4; Cap and Gown Comm. 4, Co-Chair. 4

SMITH, STEPHEN . . . Concert Band 2,3,4; Dance Band 2; Musical Prod. 3,4; Orchestra 2,3,4; HR Rep. 2; Sr. Class Play Comm. 4

SOLOMAN, RICHARD . . . Ski 2; Commencement Comm. 4

SOMNITZ, KATHRYN . . . Soph. Choir 2; Library 2

SPELMAN, STEPHEN . . . Soph. Choir 2; F-Club 2,3,4; Football 2,3,4; Track 2,3,4; Sr. HR Treas. 4; HR Rep. 2; Student Council 3; Night of Knights Court 2,3; Class Week Comm. 4

STAN, SHELLEY . . . French 2,3; Booster 2; **Focus** 3; Baccalaureate Comm. 4

STARCHER, WENDY . . . Concert Band 3,4; Marching Band 3,4; Majorette 4; Musical Prod. 3; Orchestra 3; Drama Prod. 3; Green and Gold Review 3,4; NHS 4; Baccalaureate Comm. 4

STAYSHICH, JO ANNE . . . Drama 4; Drama Prod. 4; HR Rep. 3; Art 2,4; Booster 3; Baccalaureate Comm. 4

STIMSON, BRIAN . . . A Capella Choir 4; Madrigals 4; Musical Prod. 4; Art 4

STOLITZKA, ALEXANDER . . . Chess 3,4; Baccalaureate Comm. 4

STONE, JOHN . . . Baccalaureate Comm. 4

STRACHAN, STEPHEN . . . Drama Prod. 4; HR Rep. 3,4, Pres. 4; Coalition 4; Red Cross 4; Art 4; Commencement Comm. 4

STRASSBURG, ROGER . . . Cross Country 3; Track 3; Baccalaureate Comm. 4

SUGAR, JEFFREY . . . Drama 3,4; Drama Prod. 3,4; **Voices** 3,4; Baccalaureate Comm. 4

SUMNER, PATRICIA . . . Guard 4; Office 3; Red Cross 3; Booster 3; Tri-Hi-Y 3; Class Week Comm. 4

SWEET, RONALD . . . A Capella Choir 3,4; Musical Prod. 3,4; Drama 4, Pres. 4; Drama Prod. 3; Coalition 4; Sr. Class Play Comm. 4

TEDESCHI, RONALD . . . Class Gift Comm. 4

THEMELY, GREGORY . . . Commencement Comm. 4

THOMAS, DAVID . . . F-Club 2,3,4; Golf 2,3,4; French 2; HR Rep. 4; Class Gift Comm. 4

THOMAS, JOHN . . . Announcements Comm. 4

THOMAS, SHELLEY . . . Concert Band 2,3,4; Marching Band 2,3,4; Spanish 2,3,4, Secy. 3, Treas. 4; Sr. HR Treas. 4; HR Rep. 2; NHS 3,4; Tri-Hi-Y 3,4; **Voices** 3,4; **Volplane** 4; Commencement Comm. 4

THOMPSON, LINDA . . . Future Secy. 4; Cap and Gown Comm. 4

THOMPSON, STEPHEN . . . Swimming 2; HR Rep. 3; Hall 3; Red Cross 2; Commencement Comm. 4

TOLL, FAYE . . . A Capella Choir 3,4; Musicol Prod. 2,3,4; Soph. Choir 2; Athletic Secy. 3; Sponish 2; Dramo 2,3,4; Art 2, 3,4, Pres. 3; Booster 2,3; Sr. Class Play Comm. 4

TOLLEY, JAMES . . . Concert Bond 2,3,4; Marching Band 2,3,4; Musical Prod. 2; Picnic Comm. 4

TOMPKINS, DENNIS . . . F-Club 2,3,4; Football 2; Soccer 3,4; Tennis 2,3,4; Wrestling 4; Sr. HR Treos. 4; Baccalaureate Comm. 4

TORMA, DANIEL . . . Cap and Gown Comm. 4

TREPP, J. MICHAEL . . . Hall 4; Art 4, V.P. 4; Special Projects Comm. 4

TRIFONOFF, DIANE . . . Spanish 3; Hall 4; Red Cross 3,4; Future Secy. 4; Chaperone Comm. 4

TROYER, ROBERT . . . Hall 3; Closs Gift Comm. 4

TURPIN, SIMEON . . . Class Gift Comm. 4

TYRRELL, LINDA . . . GAA 2; Cafeteria 4; Chaperone Comm. 4

UNDERWOOD, SUSAN . . . HR Rep. 3; Office 4; Booster 2,3,4; Tri-Hi-Y 2,3; Announcements Comm. 4

VANAUKER, JOHN . . . Basketball 2,3,4, Capt. 4; Cross Country 2,3; F-Club 3,4; Hall 3,4; Bonquet Comm. 4

VANBUREN, DAVID . . . Football 2; Soccer 4; Chemistry 4; NFL 2,3,4, V.P. 4; NHS 4, Pres. 4; Class Week Comm. 4, Chair. 4

VANCE, TIMOTHY . . . Hall 3,4; Photo 2,3, 4; Chaperone Comm. 4

VANDALL, DEBORAH . . . GAA 2,3,4, Pres. 4; Cafeteria 4; Booster 4; Class Week Comm. 4

VANSLYKE, DOUGLAS . . . Class Week Comm. 4

VEGH, KATHLEEN . . . GAA 3; Red Cross 4; Tri-Hi-Y 4; Prom Comm. 4

VELIKOFF, CAROL . . . Office 4; FTA 3,4, V.P. 4; Baccalaureate Comm. 4

VOSS, DAVID . . . Baseball 2,3,4; F-Club 2,3,4; Football 2,3,4; Picnic Comm. 4

VUCOVICH, LARAINE . . . Catalina 4; Guard 3,4; Cap and Gawn Comm. 4

WAISBROT, KATHY . . . French 2,3, Treas. 3; Office 2,3; FTA 3,4, Secy. 4; **Focus** 3; Quill and Scroll 3,4; **Volplane** 4; Class Week Comm. 4

WALKER, JENNY . . . Cap and Gawn Comm. 4

WARD, DEBRA . . . Sr. Class Ploy Comm. 4

WARNER, STEPHEN . . . Concert Band 2,3,4; Dance Band 4; Marching Band 2,3,4; Orchestra 4; Wrestling 3; NFL 2,3,4, Treas. 3,4; **Voices** 4; Cap and Gown Comm. 4, Co-Chair. 4

WATTS, MARGARET . . . A Capella Choir 3,4, Treas. 4; FTA 3; Sr. Class Ploy Comm. 4

WAXMAN, SHERYL . . . FTA 3,4; **Volplane** 4; Class Week Comm. 4

WEBB, MARY . . . Glee Club 2; Musical Prod. 2; Catalina 2,3,4; Guard 4; Office 4; Prom Comm. 4

WEBBER, BRUCE . . . Wrestling 3,4; Class Week Comm. 4

WEINBERG, DEBORAH . . . Baccolaureate Comm. 4

WEINGARTNER, LUCILE . . . Latin 2,3; Art 4; FTA 3; NHS 3,4

WEISSFELD, MARK . . . Drama 4; Special Projects Comm. 4

WEIZENBERG, CHERYL . . . A Capella Choir 4; Glee Club 2; Drama 3,4; Art 4; **Voices** 3,4; Cap and Gown Comm. 4

WELCH, MARGARET . . . Chaperone Comm. 4

WELLER, SUSAN . . . Concert Band 2,3,4; Marching Band 2,3,4; Majorette 3,4; Musical Prod. 3; Ski 4; Green and Gold Review 3; HR Rep. 3; Booster 4; Tri-Hi-Y 3; Homecoming Court 3,4; Picnic Comm. 4

WENUM, JOHN . . . Basketball 2,3; Ski 2, 3; Tennis 2,3; Chess 2

WEYGANDT, PAUL . . . Concert Band 2,3; Marching Band 2,3; Soccer 2,3,4, Capt. 4; HR Rep. 3; NHS 4; Picnic Comm. 4

WHITE, HAROLD . . . Concert Band 2,3,4; Marching Band 2,3,4; Track 2,3,4; Green and Gold Review 2,3; Prom Comm. 4

WILBURN, THOMAS . . . A Capella Choir 4; Soph. Choir 2; Chaperone Comm. 4

WILLEY, STEVEN . . . Concert Band 2,3,4; Marching Band 2,3,4; French 3,4; Sr. HR Treas. 4; NFL 2,3,4, V.P. 3, Pres. 4; NHS 3,4; **Focus** 3,4, Co-Editor 4; **Voices** 3,4, Editor 4; Quill and Scroll 3,4; Inter-Club Council 4; Commencement Comm. 4

WILLIAMS, PATRICIA . . . GAA 2,3,4, V.P. 4; Picnic Comm. 4

WILSON, JAY . . . Concert Band 2,3; Marching Band 2,3; Picnic Comm. 4

WISBERGER, MARK . . . Baseball 2,3,4; F-Club 4; Picnic Comm. 4

WOLFE, LAWRENCE . . . Golf 2; Picnic Comm. 4

WOODHALL, DONNA . . . A Capella Choir 4; Glee Club 2; Musical Prod. 2,3,4; Soph. Choir 3; Book Store 4; Library 4; Office 4; NHS 4; Tri-Hi-Y 2,3,4, Secy. 3, Pres. 4; **Voices** 3,4; Sr. Class Play Comm. 4, Choir. 4

WORRELL, JANICE . . . A Capella Choir 3,4; Madrigals 3,4; Musical Prod. 3; Saph. Choir 2; Ski 3; Spanish 3,4; HR Rep. 2,3, 4, Secy. 4; Office 4; Booster 4; Chemistry 4; NHS 3,4; Baccalaureate Comm. 4

YOVICH, DYAN . . . Boaster 2; Tri-Hi-Y 2, 3; **Focus** 3,4; Quill and Scroll 4; **Volplane** 4; Flowers Comm. 4

ZAHAROPOULOS, PATRICIA . . . Art 2,3,4; Booster 2,3; Chaperone Comm. 4

ZATESLO, KAREN . . . Concert Band 2,3,4; Marching Band 2,3,4; Majorette 3,4, Feature Twirler 3, Head Majorette 4; Musicol Prod. 2,3; Ski 4; Green and Gold Review 2,3; Sr. HR Treos. 4; HR Rep. 3, Secy. 3; Student Council 2,3; Booster 2, 3,4; NHS 4; Tri-Hi-Y 2,3; Homecoming Caurt 2,4, Queen 4; 59er's 3; Picnic Comm. 4, Chair. 4

ZEKAN, DONALD . . . Ski 2,3; Chaperone Comm. 4

ZINK, SHARON . . . A Capello Choir 4; Glee Club 2,3; Red Cross 2,3,4; Booster 4; FNA 4; Baccalaureate Comm. 4

ZIPPER, ELLEN . . . Art 2,3,4; Chaperone Comm. 4

BEST LOOKING

Karen Zateslo **Chris Schubert**

Compliments

SAND RUN PHARMACY

40 Sand Run Road
Akron, Ohio 44313
864-2138

LOU & HY'S RESTAURANT
& DELICATESSEN

1949 W. Market St. Akron 836-9159

OPEN: 7 Days a Week, 8 A.M. - 1 A.M.
Saturday 'til 2 A.M.

Catering for All Occasions
SEE US FIRST!

COMPLIMENTS OF

CARPENTER'S STUDIO, INC.

"Vince" Crawford, CPP
Manager

Doris Crawford, CPP
Assistant

Creative Photographers

Portraits — Weddings — Children — Groups and Commercial

Photographic Excellence in Black and White, Oils or Natural Color

In the Studio or On Location

PARKING IN REAR

- WEDDINGS (Candid & Formal)
- PRE-BRIDAL
- GRADUATION
- CHILDREN All Ages
- MEN & WOMEN
- FAMILY GROUPS
- COMMUNION
- CONFIRMATION
- BAR MITZVAH
- PUBLICITY
- GROUP WORK
- COMMERCIAL
- PASSPORTS
- RESTORATION
- LEGAL

HOURS: 10 to 6
Tuesdays: 10 to 8

Closed All Day Wed. and Sunday
CERTIFIED PROFESSIONAL PHOTOGRAPHERS

OUR NEW LOCATION

789 West Market St. • Akron, Ohio 44303 • 762-9276

Congratulations
Class of '71

BOND'S SUMMIT MALL

Bond's

Don H. Warner, Jr.
Manager

More Men Wear Bond Clothes than
Any Other Clothes in America

MOST LIKELY TO SUCCEED

Sandy Miller **Jerry Lesnick**

GENTLEMAN'S OUTFITTER
Alan Richard
FAIRLAWN VILLAGE

114 SUMMIT MALL • 867-1161 • AKRON, OHIO

Felicitations
a
La Classe de 1971
•
Bonne Chance

KEN GILLESPIE
REALTY

Real Estate Builders Insurance

488 Graham Road Cuyahoga Falls
929-3061

BEST DRESSED

Ken Burkins **Sue Lockshin**

Don's

SHOE HOSPITAL

1667 West Market Akron, Ohio

"Where Workmanship Counts"

CLASS CLOWNS

Pat McMurdo **Jim Carillon**

Congratulations
to the Seniors

AKRON STANDARD MEATS
& FOODS CO.

324 W. Bowery St.

MOST TALENTED

Ron Sweet **Pam Ferguson**

You finally made it!

Congratulations

A Capella Choir

'71

Congratulations, Seniors
from

JONES WATER SOFTENER COMPANY

"Water Conditioning Is
Our Only Business"

762-7245
569 W. Exchange St.
Akron, Ohio 44302

BEST COUPLE

Debbie Hintz **Dave Owen**

MOST ATHLETIC

Debbie Vandall **Steve Spelman**

THE WEST POINT MARKET

Purveyors of Fine Food
U.S. PRIME BEEF

FINE WINES

West Market Street at Hawkins
Telephone: 864-2151
864-2152

R. B. STOUT inc.
Landscaping

CONGRATULATIONS
CLASS OF 1971

1285 N. CLEVELAND-MASSILLON ROAD
AKRON, OHIO 44313
COMMERCIAL • INDUSTRIAL • RESIDENTIAL

PRETTIEST HAIR
Ellen Cochran **Jim Medvedeff**

Diamonds • Watches • Repairs

KIMBERLY JEWELRY

828 W. Market St.
434-0122

TOWNE HOUSE Fflorist

822 W. MARKET ST.
HIGHLAND SQUARE
AKRON, OHIO 44303

Jane Dettling Shook

FELICITACIONES
A LA CLASE DE 1971
Y
BUENA SUERTE
EN EL FUTURO!

EL CLUB ESPANOL

MOST COORDINATED

Diana Keller **John VanAuker**

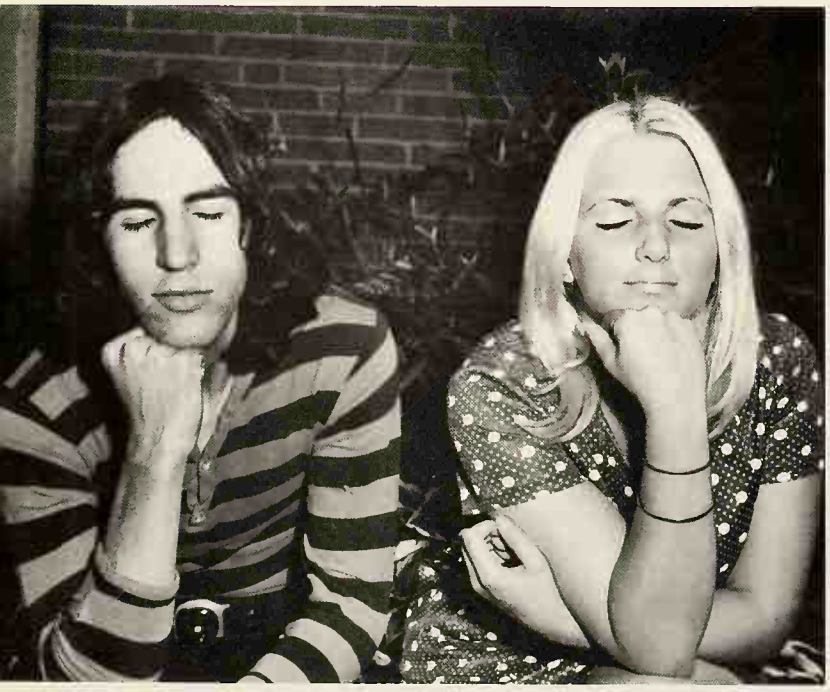

PRETTIEST EYES

Carol Parks **Steve Hampton**

Diamond's Men's Shop, Inc.
SUMMIT MALL
AKRON, OHIO

FUNNIEST NICKNAME

Kim Bond **Dave Scoville**

GEORGE ELLIS
SPORTS CENTER

Retail and Wholesale
Score with George Ellis

1763 W. Exchange St.
836-4936

Walhaven Blvd.

Bisson's

Fairlawn's Complete One-Stop Market

2246 W. Market and Fairlawn Plaza
836-4988

Congratulations, Seniors
from
FIRESTONE GUARD

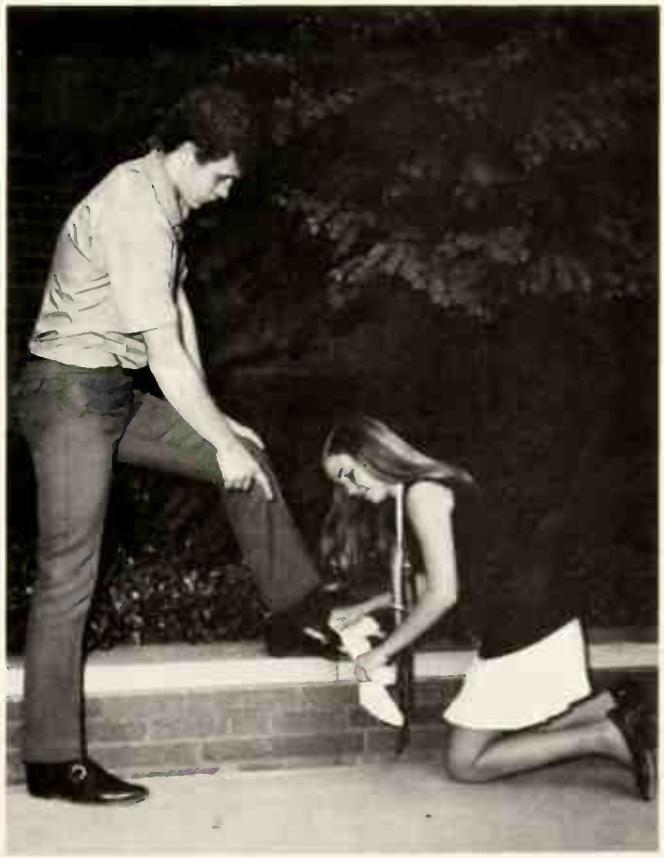

MOST CONSIDERATE

Robert Morris **Jean Kaylor**

BEST LIKED

Betsy Brownfield **George Lampos**

Best Wishes, Seniors

PUTT-R-GOLF

Where You See the Baseball Cages

TWO LOCATIONS

43 Graham Rd.
Cuyahoga Falls

3914 W. Market St.
Akron, Ohio

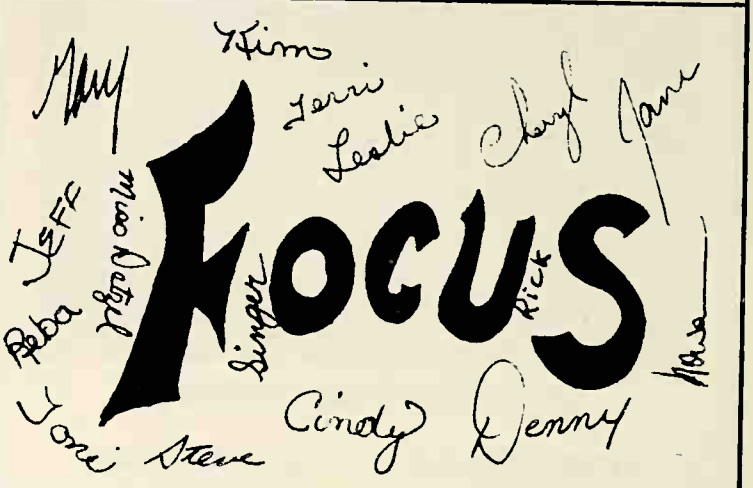

GOOD LUCK from H.R. 120

MR. KATZ

David Levy
Deb Lang
Mike Laraway
Amy Lathan
Cheryl Lee
Becky Lekas
Laurie Levinson
Neil Lichtman
Candy Linscott
Paul Liu
Laura Logan
Laura Logan
Bob Langdan
Jim Laria
Mike Lazar
Linda Leidal
Ross Levatter
Gale Liberman
Louise Linbeck
Stuart Lippitz
Mike Louis
Pat Madden

BEST SMILES

Marcia Duff **Tom Jenkins**

CONGRATULATIONS

Class of '71

FOOTLIGHTERS

Cindy Bryson
Jane Dively
Karen Zateslo
Ruth Bittaker
Marsha Cappelli
Comet
Caryl Burnstein
Sue Weller
Tammy Draves
Peggy Porter
Ann Casey
Bonnie Boucher
Becky Boyer
Connie McCormick
Marsha Boltz
Debbie Boyle
Liz Schaeffer
Nancy Colley
Nancy O'Neill
Robin Carlson
Barb Dettling
Missy Comonale
Sue Wilburn
Jane Doering
Terri Stone
Randy
Gail Schweikert
Sue VanBuren
Jill Michael
Sandy Miller
Lyn Emich
Fran Gertz
Cathy Schlegel
Sharon Zink
Marilyn LaCroix
Kay Blocher
Pam Donovan

Booster Club '70-'71

MOST FEMININE –
Valerie Bahr

MOST MASCULINE
Jeff Merrow

BULLOCK'S
WEST TOWNE
Florists

7 OVERWOOD RD.
AT WEST MARKET

PHONE
864-2189

We Deliver Flowers Telegraphed

We of the great Homeroom 112
wish you the best of luck
now and in the future.

Juan deCardenas
Scott Deitchman
William Denbrock
Todd Denholm
Barb Dettling
Thomas Dewitt
Steve Dial
Jane Dively
Pamela Donovan
Gail Dorner
Ken Dorsett
Tamara Draves
John Fogler
Betsy Ekus
Carmen Ellis
John Elmer
Lyn Emich
Dale Epstein
Mimi Ermatinger
Edward Eyler
William Fearing
Ellen Ferrin
Dennis First
Margot Fisher
Laura Fleugel
Lisa Freeman

CONGRATULATIONS
AND BEST OF LUCK TO THE
CLASS OF 1971

FTA

If you have knowledge; let others
light their candles on it.

—Thomas Fuller

CONGRATULATIONS

FALCONS

$2.00 gets you the greatest steak sandwich this side of town.

USDA Choice Top Sirloin in a bed of lettuce on toast, covered by a crisp slice of Bermuda onion and a fat tomato slice.

Put that on a plate, surround it with golden brown Idaho French Fries, and you've got the ultimate in midnight snacks. The Brown Derby Steak Sandwich.

We'll have one ready for you after the game.

Girves Brown Derby. Home of the loving steak.

VOLPLANE PATRONS

Mr. and Mrs. John S. Ballard
Dr. and Mrs. Harry W. Burnett
Mr. and Mrs. G. A. Beis, Jr.
Mr. and Mrs. Stanley D. Bellowe
Mr. and Mrs. Samuel Borodkin
Allen M. Boyer
Mr. and Mrs. George F. Brodbeck
Mr. and Mrs. Robert Cappelli
Mr. and Mrs. George Chima
Mr. and Mrs. Joseph Cochran
Mr. and Mrs. J. L. Crowe
Mr. and Mrs. Melvin J. Cruder
Dr. and Mrs. William Dorner, Jr.
Mr. and Mrs. Rodney Fleming
Mr. and Mrs. Chet Fortnoff
Mr. and Mrs. K. E. Fulmer
Mr. and Mrs. Murray Glauberman
Mr. and Mrs. Merle H. Gordon
Mr. and Mrs. J. D. Heinick
Dan Hudson
Dr. and Mrs. Robert Hunter
Kevin Hutchinson
Dave Ireland
Tom Ireland
Mr. and Mrs. Ben F. Jones
Mr. and Mrs. James P. Kelly
Mr. and Mrs. Kistler
Mr. and Mrs. H. Kurrelmeier
Mr. E. J. Kusel
John LaGuardia
Mr. and Mrs. Charles E. Lee
Rita Leubitz
Mrs. Rose Leubitz
Mr. and Mrs. Mel Lichtman
Mr. and Mrs. Ted Marks
Mr. and Mrs. Floyd C. Melby
Miss Nancy Mettler
Mr. and Mrs. Lloyd U. G. Nilsson
Mr. and Mrs. Karl Nyguard
Mr. and Mrs. Melvin Sacks
Dr. and Mrs. Marvin Sakol
Mr. and Mrs. Milton Slavin
Mr. and Mrs. James Steiner
Mr. and Mrs. R. B. Stout
Mr. and Mrs. W. S. West
Mr. Robert Zachardy
Fairlawn Plaza Merchants Assn.
Homeroom 116
Homeroom 212
Homeroom 224
Humanities 1st Semester
Department of Mathematics

HARVEY S. FIRESTONE HIGH SCHOOL
PARENT-TEACHER ASSOCIATION
1970-1971

THE PTA EXTENDS
ITS CONGRATULATIONS
AND BEST WISHES
TO THE CLASS OF 1971

Gladys Snell, President

FRIENDLIEST

Tim Fitch **Shelley Bennett**

COMPLIMENTS
OF

MALCO
PRODUCTS, INC.

Akron, Ohio

poor richards CLOSET

CONGRATULATIONS

CLASS OF 1971

CONTACT LENSES

Dr. T. Adams — Dr. K. Leonard
OPTOMETRISTS
Bryden Building

864-1685 *and glasses too!*

BIGGEST FLIRTS

Pam Morgan **Ron Shoop**

BIGGEST B'S'er

Brock Rodgers **Mary MacCalla**

if it's NEW and
EYE-CATCHING it's at
Lucky Shoes
FAIRLAWN PLAZA

Compliments of

The Volplane Staff

THE WEST POINT MARKET

Purveyors of Fine Food
U. S. PRIME BEEF

FINE WINES

West Market Street at Hawkins
Telephone: 864-2151
864-2152

CONGRATULATIONS
Class of '71

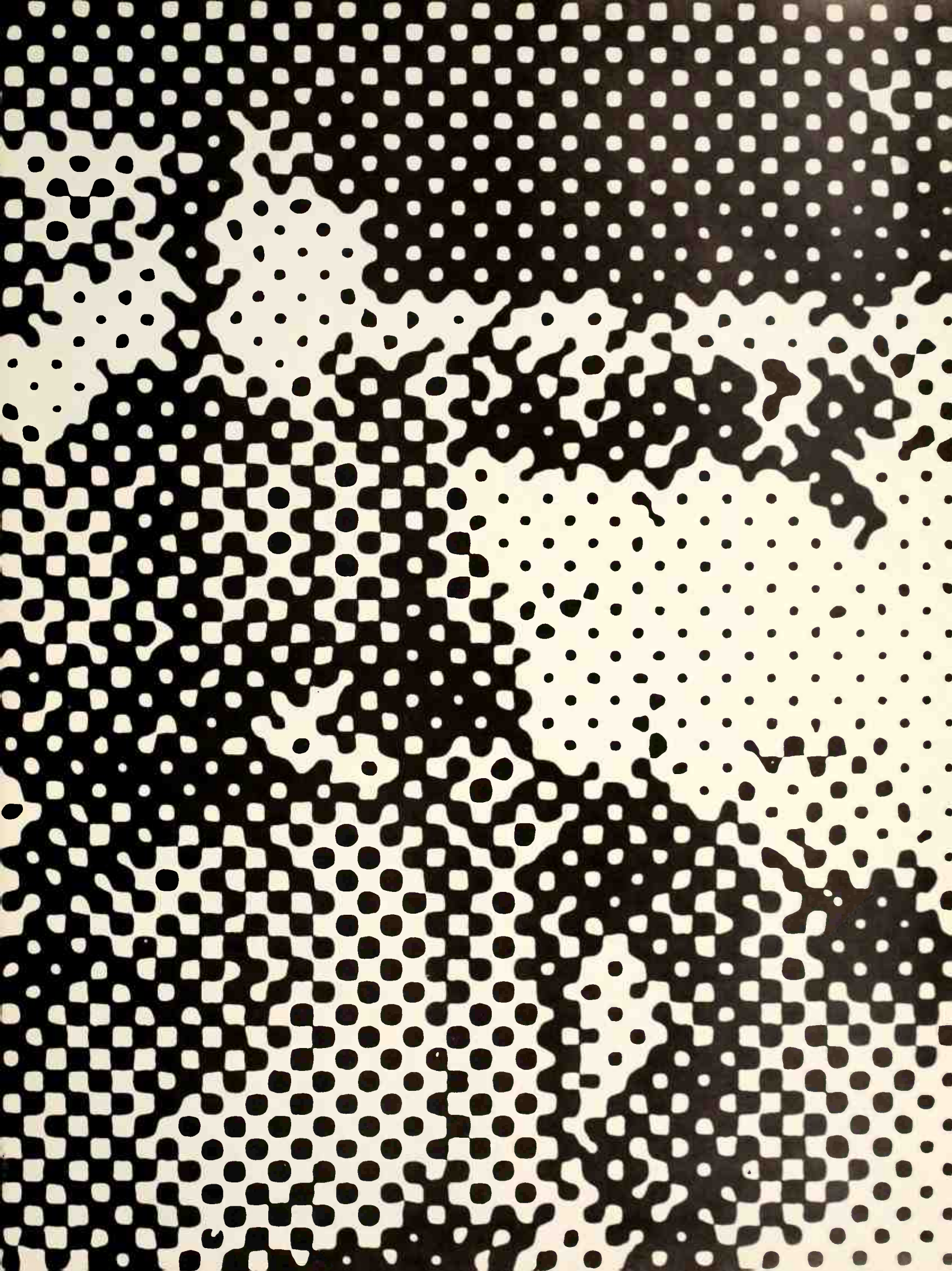

VOLPLANE STAFF

Editors-in-Chief
Judy Borodkin - Rita Leubitz

Administration Editors
Adele Singer
Shelley Thomas

Activities

Senior Editors
Margie Sacks
Sherri Slavin

Underclassmen Editors
Kim Miller
Sheryl Waxman

Sports Editors
Roger Blocher
Rob Morris

Advertising Managers
Howard Brodbeck
Dyan Yovich

Circulation Manager
Charlene Heinick

Business Manager
Jack Calderon

Professional Photographer
Carpenter's Studio

Staff Photographers
Leonard M. Winer
Asst. Bill Coulter
Asst. Marvin Leventhal

Advisor
Mrs. Ruth L. Nilsson

Artmaster's Consultant
Mr. Donald Leahy

Judy Borodkin

Rita Leubitz

As we began our year as editors of Volplane, we were enthusiastic and optimistic to put together the best possible yearbook. However, the novelty soon wore off and we found ourselves in a position of immense responsibility, committed to the publication of a 232-page book. Despite staff disagreements, staff incompetence, inexperience, personal conflicts and rushed deadlines, we feel we have compiled an accurate record of the 70-71 school year.

In keeping with our theme of change, we strived to change the yearbook itself to make it as unique as was the year. The most conspicuous innovation is in the faculty section where candids were used in lieu of the traditional portrait pictures.

Through such new and creative ideas our staff portrayed "the ever whirling wheels of change" at work in Firestone. And in our work we discovered the backbone of change is the individual.

Judy & Rita